WEATHER—Cloudy tonight, slightly warmer in northwest portion. Tuesday unsettled, probably snow in extreme west portion.
Maximum temperature, today, 30, at 1:30 p. m. Minimum, 20, at 4 a. m.

The Lima News

AND TIMES-DEMOCRAT

HOME EDITION
MORE REAL NEWS EVERY DAY IN THE LIMA NEWS

THIRTY-SIXTH YEAR | LIMA, OHIO, MONDAY, JANUARY 30, 1922 | PRICE THREE CENTS

THEATER DEATH LIST 114

RITISH SPEEDILY LEAVE IRELAND

eat Barracks Rapidly Vacated By Troopers

IY BE USED AS HOMES

iny Daring Robberies Staged During Transition

DUBLIN.—(Associated Press.) — tish evacuation of Ireland is proding more speedily than was icipated. Each day sees a large ch of troops leave Dublin and er ports. Departure of the Dubgarrison is due to begin this k and the newspapers are specting as to how the vacated barks will be used.

t is suggested they may be emyed to relieve the housing short- . Five large barracks will be ilable in Dublin, and it is argued t with comparatively small exditure they may be converted into kmen's dwellings.

n some cases departure of the ops will be a serious loss to ns which benefitted from the ney spent by the soldiers.

RING ROBBERIES

he transition from one governit to another has been rapid but minals have done their best to e advantage of any confusion ing from the change. There have n daring bank robberies and lups thruout the country, and n in Dublin City, but the new ernment is dealing vigorously the criminal element.

he Republican army has acted rgetically in parts of Tipperary re the lawless element seemed at to get out of hand. Martial was proclaimed and serious alties threatened for the unorized carrying of arms. The y authorities even imposed a l curfew law compelling everyy to remain indoors after eight ock in the evening. Although the utation of British troops is to be plete, it is only from southern and. For the purposes of the ty in this respect, northern Ire- counts as though it were Eng- and accordingly large bodies of ps are fulfilling the promise to uate simply by marching across border into Ulster.

N FEIN SUPICIOUS

he announcement by Premier James in Belfast that the British rnment has promised him it ld leave twelve battalions in hern Ireland, is regarded susously in Sinn Fein quarters.

ichael Collins, head of the pronal government, has given out ing in regard to his recent ement with Sir James which is omed on general grounds prod it does not mean more than ars on the surface, but the er premier's account of the ement is certain to be used by Sinn Fein party opposed to Colin attempt to prove that he has ated to a wider form of partithan southern Ireland is pred to admit.

was all along stated that the and principle of the London y that if Ulster stayed out she ld receive none of the conceswon by the south. Sir James' it speech is taken by some Sinn ers greatly to modify this notion to indicate the possibility in his of what would really amount o separate and equal dominions eland, a result which would be pproved by Irish Nationalist on generally.

PITAL MOURNS

al Functions Called Off Because of Disaster

ASHINGTON.—(United Press.) sident Harding today requestat all capital social functions stponed until "the city recovom its grief" of the Knicker- r Theater disaster.

a letter to Milton Ailes, presof the Ohio Society, which uled a reception in honor of ley's birthday today, Harding

here is so much sorrow in ington over the theater disthat we would prefer to have cial functions postponed until ty recovers from its grief."

eception for Vice-President and Coolidge was postponed and other social functions schefor this week, have been oned.

00 QUIT JOBS

York Women and Girl Dress-Makers Strike

W YORK—(Associated Press) thousand women and girls ed in the lower Fifth-ave disere ordered on strike today Ladies Waist and Dressmakion as a protest against a pro-25 per cent wage reduction. orrow and Wednesday, union paid, the remainder of the housand workers affected by age reduction proposal would ed out

"DOWN WITH OLES," SHOUT MARCHERS AT YOUNGSTOWN

YOUNGSTOWN — Police Chief James Watkins, back at his desk after his reinstatement by the civil service commission, which held an all day hearing Saturday on charges brought by Mayor George L. Oles, against the chief, said today that his attorneys would decide whether or not he would bring suit for damage against Oles.

Rumors of impeachment proceedings against Oles have not materialized so far.

The parade of Watkins' supporters after the decision of civil service commission Saturday night, was still the talk of the town today. Headed by a brass band which played a funeral dirge, the procession marched to the hotel where Oles is living with his wife and children, shouting "down witn Oles."

ROUSH PLANS FOR COURT BATTLE

Will Appeal Quickly From Server's Decision

TO SEEK EARLY HEARING

Fight to Center on Burkhardt's Charges 2 and 5

Appeal by Former Chief of Police O. J. Roush from decision of the civil service commission, sustaining his removal by order of former Mayor F. A. Burkhardt, was in process of preparation Monday.

Attorneys for the former police head received a copy of the commission's finding, Monday.

SOON TO BATTLE

Roush held a conference with his attorneys during the morning and went over the situation with them Preparations for carrying the case to common pleas court were started.

It is indicated that an early hearing will be had in the case in the higher court.

Much of the tedious testimony that caused the hearing before the civil service body to drag over three days and one night will probably be eliminated, it is stated.

The deposed chief was in fine fettle Monday and expressed confidence that he will turn the tables on his pursuers in common pleas court.

His attorneys are studying the statutes and precedents, with the view of incorporating every point possible in favor of their client.

MUST APPEAL IN 10 DAYS

They are uncertain just when the appeal to court will be taken.

The law specifies that it must be made within 10 days.

Whether an attempt to introduce the final report of the probe committee appointed by Burkhardt will be made, is not stated.

Plans are being laid by attorneys for Roush to conduct a fight only on the charges on which their client was found guilty. Any attempt to bring in any other charge will be strenuously opposed, it is stated.

12 LOST AT SEA

Crew Members Missing After Norwegian Ship Sinks

ST. JOHN, N. B.—(Associated Press)—The commander, five officers, the steward and five firemen of the Norwegian steamer Mod which sank in mid-ocean a week ago, are unaccounted for, according to a wireless message received today from the steamer Melmore Head. All others of the crew were saved.

Besides the five firemen, the missing include Captain Waarli, chief officer Knudsen, Second Officer Yaskin, Third Officer Helgesin, Third Engineer Benkikran and the steward, Hempisen.

SHACKLETON DIES ABOARD SHIP

British Explorer Expires Suddenly off South Georgia

KEPT SECRET BY STORM

News Held up Three Weeks Thru Wireless Mishaps

BUENOS AIRES — (Associated Press)—More than three weeks elaped between the death of Sir Ernest Shackleton, the British explorer and its announcement to the world, made yesterday when the body arrived at Montevideo. The delay, according to the Montevideo correspondent of La Nancion, was ascribed by Captain L. Hussey, who accompanied the body, as due to a series of wireless mishaps.

Sir Ernest died aboard the steamship Quest, on which he was making another antarctic voyage while anchored off South Georgia Island on January 5. His body was taken to Montevideo on the first leg of the trip home, aboard the Norwegian steamship Professor Cruvel.

DEATH CERTIFICATE

Captain Hussey bore a death certificate made out at South Georgia Island reading: "I, Alexander Macklin, certify to my best knowledge and belief that the cause of death was atheroma in the arteries of the heart. Before death he had not suffered an infectious or contagious disease."

This certificate was signed by Dr. Macklin, as surgeon of the expedition. The body arrived at Montevideo in an hermetically sealed zinc shell, covered with wood.

Captain Hussey told La Nancon's correspondent that the Quest arrived at South Georgia Island with her wireless plant out of commission due to damage by heavy storms during the voyage which otherwise was uneventful.

DIES SUDDENLY

Sir Ernest had been in the best of health thruout the trip. The day before his death, he landed on the islands to supervise the purchase of provisions and returned to the ship apparently well. After supper he went to the cabin and talked with his companions.

At 3:30 o'clock on the morning of January 5, he felt sharp pains in his back and called the doctor, who had hardly begun preparing remedies when the explorer died without uttering another word.

When ask why the Quest did not inform the Falkland Islands with her minor wireless set, Captain Hussey said it was not sufficiently powerful.

CITY DIGGING OUT

Washington Clearing Streets of Two Foot Snow

WASHINGTON — (Associated Press)—Washington was still digging itself out of the more than two feet of snow which flung a deep blanket over the entire middle Atlantic section of the country Friday and Saturday, but in common with the rest of the section which suffered most from the wintry visitor, which this time came from the south, the capitol city had the assurance of the weather bureau that the storm was moving safely seaward today with its center slightly north and east of Cape Cod.

Reports from other points near the storm center, including Philadelphia, which with the entire southeastern section of Pennsylvania, was covered with snow up to a depth of a foot and a half, and Baltimore, where, as in the rest of Maryland, the fall was almost as great as here, showed they faced much the same conditions as Washington today, with the process of recovery still

TAKEN BY DEATH AT SEA

SIR ERNEST SHACKLETON

Latest picture of the British explorer, taken as he was bidding throngs farewell, beginning his last voyage.

SHANTUNG STILL BLOCKS PARLEY

Japs and Chinese Remain Deadlocked on Problem

WASHINGTON — (Associated Press)—The Shantung issue still remained the big question of the arms conference today and altho there had been no outward evidence of change in the situation, there were indications of increasing pressure being brought to bear for a settlement.

There was a possibility that the Japanese and Chinese would come together later in the day to attempt to clear away the remaining points of disagreement.

Meantime the five power naval treatment had been brought one step nearer completion today by the Japanese delegation's receipt of further instructions from Tokio, regarding the Pacific fortifications clause, the one unfinished portion of the treaty.

Japan was said to approve definitely the plan of listing by name the islands to which the agreement against fortification shall apply but to have made one or two reservations as to the language of the article necessitating further discussion.

Final disposition of the few remaining far eastern questions also had been brought nearer today by receipt of approval from Rome by the Italian delegation of the proposal to prohibit importation of arms and ammunition into China.

PAY BILLS OR QUIT CITY SERVICE, BINGHAM ORDERS

Evil days have fallen upon city employes who allow themselves to sink head over heels in debt.

The axe will be swung on delinquents after May 1, warning issued by Manager C. A. Bingham recites.

The order, a copy of which has been posted in all departments, states that certain city employes have contracted bills and won't pay them. Some are so old as to be outlawed

Bingham gives notice that obligations must be settled within three months, or dismissal will result.

JAP PRINCE CRITICALLY ILL

TOKIO —The condition of the Prince Yamagata, aged Japanese leader, who has been ill for several weeks, grew worse today and he lapsed into a state of coma. All hopes for his recovery were abandoned.

PICKFORD DIVORCE CASE HALTS ARBUCKLE TRIAL

SAN FRANCISCO—There was no session today of Superior Judge Harold Louderback's court where Roscoe Arbuckle is on trial for the second time on a charge of manslaughter arising from the death of Virginia Rappe.

Gavin McNab, chief of the defense council, is in Nevada, appearing in the Mary Pickford divorce proceedings and the court declared a recess until his return tomorrow. It is expected the case will be in the hands of the jury this week.

EX-PREACHER IS EXONERATED

Held Blameless in Suicide of Boston Girl

BOSTON. —(Associated Press.)—Investigation into the circumstances surrounding the suicide of Miss Beatrice Boucher has satisfied the police that they need proceed no farther, it was announced today. Miss Boucher died at a local hospital yesterday, poisoned by tablets she had taken in her apartment the day before. The police said she committed the act in a fit of dispondency.

Police Captain Hall said that Francis B. Boyer of Southboro, a former clergyman, whose name was mentioned by Miss Boucher after she had taken the poison, was held blameless for her death. Boyer himself said he had no statement to make beyond that which he gave the police.

"I have found nothing," Captain Hall said, "to alter my original opinion that the girl poisoned herself. She may have killed herself because Boyer withdrew friendship and assistance that had extended thru eight months.

"But he did all that he could. He tried to induce her to mend her ways and disposition but she could only do it for spells. He could not stand it any longer and told her so and gave her $100 as a parting evidence of good faith. In a despondent mood she took the poison. Then he did not hesitate, but returned, accompanied her to the hospital and then came to this office with hands wide open, and all the cards on the table."

MRS. DEMBSKI DIES.

WAPAKONETA — Mrs Harry M. Dembski, 82, a native of Lithuania, Russia, died here Saturday. Her husband, Joseph Dembski, is a chainmaker She leaves two children, Mrs. Anna Normant and John Dembski, of Mansfield.

Toll of Washington Movie House Collapse Grows as Search of the Ruins Continues—Number of Injured Now Placed at 144—Others Believed Buried

Horrible Scenes Revealed as Timbers are Removed from Victims—Almost Entire Families Wiped Out—Many Prominent Persons Among Mangled

(By CARL D. GROAT)

WASHINGTON. — (United Press.) — The death toll, caused by the collapse of the Knickerbocker theatre roof, crushed under heavy snow, here Saturday night — one of the greatest movie picture theatre catastrophes in the history of the country, stood at 114 late today.

Deaths were reported hourly from the hospitals thruout the city where 144 injured victims of the disaster, many of whom are near death, were being cared for.

With the death list constantly mounting, police officials and rescue workers believed it would pass 125.

E. H. Shaughnessy, second assistant postmaster general, is in a critical condition today from injuries incurred in the theatre horror. His legs were mangled and he suffered from internal injuries. Three blod transfusions were made during the night. His wife and two daughters also were injured. He is not expected to live. The rescue squads which have worked frantically for 36 hours to rescue those trapped in the gaping hole of the theatre believed this morning all of the dead had been removed. Workers were still carrying out debris, however, and making a final seach.

DAY AND NIGHT SHIFTS OF U. S. MARINES RUSHING THE WORK OF RESCUE

Several investigations as to the cause of the catastrophe, will be started at once. Senator Arthur Capper, Kansas, in the senate today, will demand that the District committee make a complete inquiry. A similar request probably will be made in the house. The District commissioners, the local building inspector and the coroner, have ordered comprehensive probes.

When dawn crept over the stunned city, the night shift of marines doing rescue work, was relieved and another called.

They had picked, shoveled, burrowed, hauled many weary hours, practically combing the debris twice and shoving out great masses of it into the roadway about the theatre.

The marine and army officers superintending the labor agreed that the pit had given up all its dead. It was inconceivable, they said, that there should be other corpses today.

HERO OF THE DISASTER

The last body, that of James Shea, South Hadley Falls, Mass., medical student of Georgetown University, had been recovered about 8 o'clock last night. Shortly before the marines had dug out the mutilated body of Shea's companion, pretty Virginia Fornud, sister of Guatemalian Minister Bianchi and borne into the morgue in the First Church of Christ, Scientist, where it had been identified by Mrs Miguel Prado and by Bianchi.

Before that time the last living person to be brought out was Scott Montgomery, whose stoic courage was on the par with that of the heroes of the Titanic who said "Women and children first." Crushed badly, he cried out to rescue his companion, Veronica Murphy, whose body lay beside him, and to help women and children before they thought of taking him out. They got him out in the morning and sent him to Walter Reed hospital, operated on him—and he died.

Sobbing, fainting women, strained men, struggling to hide their tears, had one by one identified their dead.

RELICS OF THE DEAD

Hour after hour of the day, on into the night and still there when dawn peeped into the gruesome morgue basement, where a corps of nurses—some Red Cross, some former army nurses, some volunteer private nurses—with a score of doctors, waited for new cases, hoping against hope that there might be some with a spark of life in them.

Now and then, marines brought in gruesome relics of the dead—Hats clothing, watches, notebooks, fountain pens, rescued from the debris.

Society women, volunteering for service as members of the Red Cross, maintained stations for coffee, sandwiches and cigarettes.

Pretty girls, who had never seen death before, braved the shock of seeing bodies mangled so that they "could do their bit" among the marines, soldiers, firemen and policemen.

And the men, fagged with long hours, kept digging with an energy almost superhuman. Under the ghastly glare of arc lamps and gas torches, they burrowed and shoveled. Long lines obeyed the command "Heave to" and they snaked out massive steel girders. The mountain of debris, picked over and aver, was dragged out, gradually, but there was still a huge quantity inside the theatre which looked like some shell-wrecked ruin of the western front. Burly, begrimed workers from the navy yard with sputtering oxyacetlyene torches cut thru girders still athwart the heap of concrete which had crashed thru at 9:15 Saturday night, trapping and smashing the audience witnessing "Get Rich Quick Wallingford."

For hours, one tiny Ford tractor did valiant work pulling the wreckage out of the shell of the theatre.

DANGERS IGNORED

Rescue squads appeared not to notice that there was the chance that the walls would cave in and bury the too. Scarcely a man, however, but had noted what seemed flimsy construction—hollow terra-cotta

At 3 a. m. the whole theatre had been explored with the exception of a small corner in the rear, covered over with a huge radiator. Captain Warren, artillery, commanded that this be hauled out and the wreckage underneath [illegible] the position was such as to preclude possibility of anybody being hidden there. This consumed a long time, but when the squad was called off shortly after 6 o'clock, it was stated there could be no more corpses in the [illegible] was put on, however, to clear out the remaining de[illegible] with the prospect that this would take the whole day or longer.

Half of the balcony still lay twisted and crumpled sloping down from the rear wall, the cantilever beams wrenched out of shape by the weight above.

Tragedies of man and wife killed, of whole families wiped out, but for one member; stories of heroism and unselfishness, equalling the finest in history, were enacted in the theatre and at the Scientist Church morgue. Albert Buchler, who, dying, but conscious until Sunday morning, told resuecrs: "I'm all right; save the others." Later he died on the first aid table.

HORRIBLE SCENES

There was second Assistant Postmaster General Shaughnessy, critically injured, who told the workers to look after his wife and two children, all badly hurt, before they should release the girders from his feet and the mammoth block of concrete tearing at his abdomen.

Dr. Clyde M. Gearhart was pinned in the ruins for four hours with the head of his dead wife pillowed on his shoulder. All during the terrible vigil, in excruciating pain from the weight of a huge girder crushing his legs, Dr. Gearhart tried to revive his wife. At the same time, he called out directions to his rescuers.

When husband and wife were finally released, Gearhart's leg had to

(Continued on Page Two)

"GUNSIGHT PASS--A THRILLING NOVEL OF THE WEST"

(BY WILLIAM MACLEOD RAINE)

Here is the first installment of another great novel to be completed in 12 installments in The Lima News. "Gunsight Pass" by William Macleod Raine, famous author, is rated as his best book. He is the author of "Oh, You Tex," "The Big-Town Round-Up," "The Yukon Trail," "A Man Four-Square," etc. You cannot afford to miss reading every chapter of this story.

CHAPTER I

It was a land of splintered peaks, of deep, dry gorges, of barren mesas burnt by the suns of a million torrid summers. The normal condition of it was warfare. Life here had to protect itself with a tough, callous rind. Only the fit survived.

Around the camp-fire the drivers of the trail herd squatted on their heels or lay sprawled at indolent ease. The glow of the leaping flames from the twisted mesquite lit their lean faces, tanned to bronzed health by the beat of an untempered sun and the sweep of parched winds.

Out of the soft shadows of the summer night a boy moved from the remuda toward the camp-fire. He was a lean, sandy-haired young fellow, his figure still lank and unfilled. As he sat down on the wagon tongue the stringiness of his appearance became noticeable.

A young man waved a hand toward him by way of introduction "Gents of the D Bar Lazy R outfit, Mr David Sanders, formerly of Arizona, will make oration on the why wherefore, and how-come-it of Chiquito's superiority to all other equines whatever."

"I'd like right well to make love to that pinto my own se'f, Bob," commented a weather-beaten puncher. "Any old time Dave wants to saw him off onto me at sixty dollars I'm here to do business."

"You're sure an easy mark, Buck," grunted a large fat man. His white face and soft hands differentiated him from the tough range-riders. He did not belong with the outfit, but had joined it the day before with George Doble, a half-brother of the trail foreman, to travel with it as far as Malapi. He was known as Ad Miller.

Doble backed up his partner. "Sure are, Buck. I can get cow-ponies for ten and fifteen dollars—all I want of 'em," he said, and continued by the lift of his lip to make the remark offensive.

"Not ponies like Chiquito," ventured Sanders amiably.

"He's some bronc," explained Bob Hart. "Got a bagful of tricks, a nice disposition, and sure can burn the wind."

"You don't say." The voice of the fat man was heavy with sarcasm. "And on top of all that edjucation he can run, too."

The temper of Sanders began to take an edge. "I don't claim my pinto's a racer, but he can travel."

"Hmp!" grunted Miller skeptically.

"Don't look to me like no racer," Doble dissented. "Why I'd be 'most willin' to bet that pack-horse of ours, Whiskey Bill, can beat him."

Bob Hart helped things along. "I've got ten bucks says the pinto can beat yore Whiskey Bill."

"Go you once," answered Doble after a moment's apparent consideration. "I got fifty dollars more to back the pack-horse. How about it, Sanders? You got the sand to cover that?"

"Betcha a month's pay—thirty-five dollars," retorted Dave.

"Might as well lose a few bucks myself, seeing as Whiskey Bill belongs to me," said Miller with his wheezy laugh. "Who wants to take a whirl, boys?"

Inside of three minutes he had placed a hundred-dollars. The terms of the race were arranged and the money put in the hands of the foreman.

An hour later Buck Byington drew Sanders aside.

"Dave, you're a chuckle-headed rabbit. If ever I seen tinhorn sports them two is such. They're collectin' a livin' off'n suckers. Didn't you babe that come-on stuff? Their pack-horse is a ringer. Both of 'em are crooked as a dog's hind laig."

"Maybeso," admitted the young man. "But Chiquito never went back on me yet. These fellows may be overplayin' their hand, don't you reckon?"

"Not a chance. That tumblebug Miller is one fishy proposition, and his side-kick Doble—say, he's the kind of bird that shoots you in the stomach while he's shakin' hands with you. Me, I aim to button up my pocket when them guys are around."

CHAPTER II

A course was chosen for the race. From a selected point the horses were to run to a clump of mesquite, round it, and return to the starting-place. Dug Doble was chosen both starter and judge

Dave watched Whiskey Bill with the trained eyes of a horsemen. The animal was an ugly brute as to the head. But in legs and body it had the fine lines of a racer. The horse

(Continued on Page Five)

NEWSPAPERARCHIVE®

The Lima News and Times-Democrat is published each day of the week by the Lima News Publishing Co., Lima, Ohio. Entered at Postoffice as second class matter under the Act of 1912.

BANK RESERVES AT RECORD MARK

Highest Since U. S. Entered the War, Forbes Says

IDLE WORKERS CUT IN HALF

New Capital is Being Supplied For Industries

(By B. C. FORBES.)

NEW YORK — (Special) — Bank reserves are the highest since the United States entered the war. Sterling has reached the best level, since the fall of 1919.

Only half as many workers are now idle as were idle four months ago, declares the Department of Labor.

New capital is being supplied for industrial and even railway purposes very readily, at increasingly attractive rates.

Railroads report heavier offerings of freight.

Price averages are showing remarkable stability.

The security markets, the irregular, are little if any lower.

From the West come slightly more optimistic statements.

A few more dividend resumptions and increases have been announced.

* * *

These are perhaps the most encouraging developments during a period not distinguished by any decisive trend of by transcendently important changes for either the better or the worse. On the whole, business is inclined to mark time. This state of affairs, forecast this column, may continue until winter passes.

* * *

For some reason or other pessimism is again being purveyed by New York financial interests. Whereas year-end utterances were in nearly every case moderately or pronouncedly optimistic, warnings of trying times are now being issued.

Now, it may be that in inner financial circles it is known that certain disturbing matters are overhanging. The warnings uttered, however, make no reference to anything of this kind, but are couched in general terms.

* * *

Outside of these influential financial circles the deduction is being drawn that black pictures are being painted at this time for ulterior purposes, particularly, it is thought, with a view to throwing a scare into the railway workers and the coal miners who are threatening to declare nation-wide strikes. It is also assumed by some that this pessimistic attitude is inspired by a desire to restrain the clamor for drastic railway rate reduction.

* * *

Events to date do not warrant this fresh outbreak of pessimism. No one looked for any extraordinary improvement in business conditions immediately after the turn of the year. True, it was hoped sometime ago that the rate of recovery would be greater than it has been. But it became manifest some little time ago that the real revival could not be counted upon before spring.

The truth is that conditions today are tremendously sounder and more satisfactory than they were either a few months ago or a year ago. The process of readjustment has lately gone on rather smoothly, and, on the whole in healthy directions. The latest significant incident in this connection, the drastic cut in the country's lowest-priced tractor, is calculated to hearten our farmers who, not without reason, have complained bitterly that other prices have not fallen commensurately with the fall in agricultural products. It may be that this incident throws light on the daily-asked question, 'Will agricultural prices rise or will other prices decline?

* * *

An out-of-work stood listening to two prosperous looking men talking about business. As they moved off another out-of-work came along. "Say," said Number One to Number Two, "what do you think! That fellow there with the fat belly and the swell fur overcoat was complaining about hard luck and hard times. Isn't that a scream—just look at him! What's he got to blubber about?"

Substitute Europe for the out-of-works and America for the well-fed, richly-clad business man, and you will have a fairly accurate picture of how well off we are in this country in comparison with other countries.

Certainly, things could be very much better, but they certainly could be very much worse.

And, despite the wails of the pessimists, I think we are justified in looking for better times before very long.

(Copyright, 1922.)

MRS. GINTER OBSEQUIES ARRANGED FOR TUESDAY

Funeral services for Mrs. C. D. Ginter, who died Saturday night, will be held Tuesday at 10 a. m. at the late residence 133 N. Collett-st. Rev. J. M. Mills will officiate. Burial in Woodlawn.

Mrs. Ginter had been ill but a short time, suffering from pleurisy. Her death created a shock among her wide circle of friends thruout the city.

Mrs. Ginter took an active part in club and social life. Her husband is district agent of the Northwestern Mutual Life Insurance company. Miss Doris Ginter, the only surviving child, is a teacher in South High schoool.

CASE SETTLED, JURY NOT NEEDED; TO CALL DOCKET

The case of W. A. Carey against the Lima Mattress company, set for trial, Monday, has been settled out of court and dismissed.

The petit jury will return Tuesday, when the case of the City Loan and Savings company against J. M. Ford and others, will be for trial.

Cases assigned for the present term are now exhausted and it is expected Judge Becker will call the docket within a few days for assignment of cases for the remainder of this term of court.

"IF YOU HAVE NO BRUNSWICK RECORDS, BY ALL MEANS GET ONE."
THE MAUS PIANO CO.

BOREAS IS LOSING GRIP

Genial sunshine is due for departure quickly, according to the program outlined by the weatherman for tonight and Tuesday, with cloudy conditions and probably snow — and maybe rain — in the extreme west portion.

It's to be warmer, too, tonight in the northwest portion of Ohio, followed by unsettled conditions. Any number of folks are becoming skeptical concerning the ability of the weatherman to stage real winter conditions for any greater length of time, but it should be borne in mind that February, due to open Wednesday, albeit the shortest in the calendar list, is sometimes the stormiest and most pronounced of the winter months.

According to long range forecasters, February will stage a blizzard and cold wave on the 3d and 4th, with snow again about the 12th to 14th, but springlike at the close.

Storm conditions are predicted for Groundhog day, with snow for Valentine day. Whether Artomys Monax will see his shadow is problematical. Altogether, the remainder of the winter is expected to be a repetition of the kind that has already been experienced, generally.

DISASTER DEATH TOLL 114

(Continued From Page One.)

be amputated. He is in a critical condition.

Lieutenant Williams, naval aviator, who dashed into the theatre when he heard the collapse, brought out five bodies and then refused to give his name.

There was the case of Mr. and Mrs. Oscar G. Kanston, and their daughters, Helen and Dorothy, who perished, leaving behind only a ten-year-old son. And the case of Mr. and Mrs. J. L. Walker, who are survived by three children.

Jordon Hill, 10, unscathed, dragged out a girl much larger than he and begged the authorities to let him take out more.

Miss Bikle severely injured, came to the hospital morgue about 9 o'clock last night. She peered beneath one blanket and recognized the crushed corpse of her father. Steeling herself, she gazed at another body and saw it was her sister, Frances. She was a lone orphan, the last of the Bikle family.

Most of those in the theatre had no chance for escape. Most of the corpses had an arm outstretched in a cramped position, as tho in the second before death the person had sought to ward off the crushing weight. Only a few person could crawl out to the streets thru crevices where the masonry had nearly formed an arch instead of pinioning them down.

LIMA MEN WORK TO KEEP DEFIANCE C. C. IN LINE IN RAIL ABANDONMENT FIGHT

Renewed efforts were made Monday to swing Defiance into line on the fight for retention of electric service between that city and Lima on the I. C. & E. Railway.

Receiver B. J. Jones is seeking an order from the public utilities commission to abandon the line. He asserts traffic is insufficient to pay a profitable return on the investment.

The road was formerly a steam line. Abandonment would leave a number of towns without rail outlet.

Merchants in Defiance have been led to believe that abandoning the line will aid them because trade now coming to Lima will be diverted to their stores.

Charles Shappell, James Morton, J. Kennard Johnson and R. R. Trubey met with the Defiance chamber of commerce board, Monday, to talk matters over, at the Rotary meeting in that city.

SEEKS TO HAVE PROPERTY CONVEYANCE SET ASIDE

Vacation and setting aside of a deed for lot 1535 in Irvine and Brice's addition to Lima, is asked, in a suit filed in common pleas court Monday by W. H. Spring against Thomas Flaherty and his wife Ursula.

Spring says that on January 3 of this year he demanded payment of $100 on a note Flaherty owed him. Mrs. Flaherty was present at the time, the petition relates. The amount of $50 was paid, he said.

Without consideration, Spring declares that Flaherty transferred the real estate to his wife to prevent collection of the debt. Spring was given judgment for $398.36 against Flaherty.

Spring asks the conveyance of the property to the wife to be set aside, liens on the property to be marshalled and he allowed to collect the debt. The Citizens' Loan and Building company has an interest in the property and is made one of the defendants.

NATIVE OF IRELAND IS SEEKING CITIZENSHIP

Timothy James Corbett, machinist, 802 Greenlawn-av, has filed second papers in common pleas court, indicating his desire for citizenship in the United tSates. He was born in Queenstown, Ireland, and came to the United States by way of the port of New York in October, 1913.

Corbett is recommended, in his application, by Jeremiah Sullivan, hotel proprietor, 918 S. Main-st, and F. A. McFarland, merchant, 735 W. Kibby-st. The petition will be for hearing in July.

BRING BODY OF FORMER LIMA MAN FROM DAYTON

Elias Moore, 75, former Lima resident, died at his home in Dayton, Sunday, from heart trouble. The body will be brought to Lima Tuesday. He is survived by an only son, L. H. Moore, Dayton.

Funeral services will be held at the home of his daughter-in-law, Mrs. Mary Moore, 160 E. Euroka-st, Wednesday at 1:30 p. m. Interment in Woodlawn.

LIST OF DEAD IN THEATER

WASHINGTON. — (United Press.)—The revised list of dead in the Knickerbocker Theater tragedy follows:

Mary E. Atkinson, 35; Dr. A. J. Barchfeld, 59, Pittsburgh, former congressman from Pennsylvania; Mrs. Elmer Barchfeld, daughter-in-law of Dr. Barchfeld; Joseph W. Bell; Archie P. Bell, 35, Vineland, N. J.; William G. Bikle; Frances Bikle, his daughter; Thomas R. Bourne, 31; Mrs. Daisy M. Bowden; C. C. Brainerd, Brooklyn Eagle correspondent; Mrs. C. C. Brainerd; Wilfred Brousseau, North Adams, Mass., student at George Washington University; Mrs K. M. Besson; Albert C. Buehler, 35; William M. Camby, 40; Mrs. B. H. Covell; William M. Crocker, 25, representative of the World's Trade Club, San Francisco, Vincent Dauber, 12; Thomas M. Dorsey, 18; Miss Helen Dortch, 40; Kirkland Duke, 15; Miss Margaret Dutch, Ludington, Mich.; A. G. Eldridge, brother-in-law of Senator Smoot, Utah; Mrs A. G. Eldridge; Guy S. Eldridge, brother-in-law of Senator Smooth; G. H. Ennis, Brooklyn; M. C. Farr; Senora Virginia Feraud, sister of Dr Jules Blanchi, minister from Guatemala; Christian Friege, 68; John P. Flemming; Miss Mary Lee Flemming, 24; Thomas F. Flemming, father of John and Mary Flemming; Miss Mary Forsythe; Esther Forster; G. S. Freeman; Mrs. Clyde M. Gearhart, formerly of Sidney, Ohio; Oscar D. Grant; Mrs. Oscar D. Grant, Oscar D. Grant, Jr.; Douglas Hillyer; William G. Hughes, 48; Daniel K. Jackson; Miss Elizabeth Joffries, 23; John M. Jeffries; Howard G. Knoessi; Auyley Kanston, 9; Dorothy Kanston 15; Oscar G. Kanston Mrs Oscar G Kanston L. Lehmer; Leroy L. Lehmer, 33; Mrs Leroy Lehmer; David Lyman; Wyatt McKinney, 19, student George Washington University, Julian McKenna; Mrs. Norman E Martindale; Miss Agnes Mellon; Mrs. Gene Mirsky; Vivian Murphy, Russell Maine, Mrs Russell Maine; Scott Montgomery, James W. Murray; D. F. O'Donnell; Mrs. D. F. O'Donnell; Ernesto Natiello; Vivian Ogden; Carrie M. Pessou; Louis Pitcher; Miss Hazel Price; Mrs. Marie Russell; W B. Sammon, Kemmerat, Wyo.; W. L. Schoolfield, Danville, Va; Dr. James S. Shea, South Hadley Falls, Mass; Mrs Cora C. Sigourney; Miss Marie H. Smith; Laverne Sproul, 16, nephew of Representative Sproul, Illinois; C. E. Stephenson, Boston; L. W. Strayer, Pittsburg; Victor N. Sturgis, Atlanta, Ga.; Mrs. Gertrude Taylor; Christine Thompson, 14; Miss Gladys Tobins, 21; William Tracy; Mrs. William Tracy; Colonel Charles C. Tucker, 53; Mrs. Charles C. Tucker; Jacob Urdong; Mrs Jacob Urdong; Louis F. Valentine; Mrs. Louis F. Valentine; R. H. C Vance, Fredericksburg, Va.; Mrs. R. H. C. Vance; Miss Mildred Walford, 25; John L. Walker; William Walters, Brooklyn, N. Y.; Captain William E. R. Warner; Mrs William E. R. Warner; Mrs. Charles Wesson; Ivan J. White, 26; Elizabeth Wise; D. N. Walsh; Miss M. E. Walsh; —— Marsh; Mrs. Arnold Hague; Mrs. —— Davis; William H. Scott; Cutler Lussiln; Daisy Gervey; C. S. Holbrook; H. N. Wortell; W. M. Crawford, Mrs. Marie Lambert.

Reported missing and believed dead:

Preston Bradley; William Walter Brodie; Edward Cisson; Mrs. Anna Coe; W. M. Craford.

BLUFFTON BANKER TO ADDRESS KIWANIANS

N. W. Cunningham, Bluffton banker, will address the Kiwanis club at the regular noonday luncheon in the Argonne hotel, Tuesday. Walter Grubb will furnish the singing.

FAKE HICCOUGHS BRINGS "SHOT" FOR DOPE FIEND

DELPHOS — This city was visited by a clever female dope fiend who is said to have plied her vocation in other nearby cities as well. She entered a physician's office and assumed a bad attack of hiccoughs. Her acting was so realistic that the doctor gave her a hypodermic injection.

FEDERAL OFFICERS COMING FOR VANHORN ARRAIGNMENT

Federal officers were expected in Lima Monday to arraign H. Vanhorn, 21, of 133 1-2 E. Wayne-st, before U. S. Commissioner H. D. Grindle on a charge of stealing pigiron from the L. E. & W. Railroad.

Vanhorn was arrested January 22 and has been held at the city jail. He is accused of participating with G. L. Morningstar and Harry Bert, now awaiting action by the federal grand jury in Toledo, in the theft of 7,320 pounds of pigiron from an interstate shipments from Detroit to Muncie, Ind.

MEN AND MATTERS

Annual stockholders' meeting of the Lima Coal Co., was held at 3 o'clock Monday afternoon in the Chamber of Commerce auditorium. Allan Patterson is president of the concern.

SING AT INFIRMARY

Spencer C. Biddle, industrial secretary of the Y. M. C. A., entertained the inmates of the Allen-co infirmary Sunday night, with a program of gospel songs.

DELPHOS WOMAN DIES FOLLOWING OPERATION

Miss Minnie Dunz, 67, Delphos, died at a local hospital Monday following an operation. Miss Dunz was brought to Lima two weeks ago. The body was removed to the home in Delphos. Funeral arrangements have not been completed.

HAWKE'S CLAIMS CALLED FALSE

Prohibition Commissioner Parker Replies to Charges

LAW ENFORCED, HE SAYS

Explains Provisions of the Dow-Aiken Tax Act

COLUMBUS — (Associated Press.) — In a formal statement today answering charges of George Hawke, Cincinnati, that he had failed to certify the $1,000 Dow-Aiken tax against 500 Cincinnatians, Don V. Parker, state prohibition enforcement commissioner, declared Hawke's assertions were prompted either "by unfamiliarity with the Miller prohibition act or a deliberate disregard of its provisions in an endeavor to mislead the public so as to discredit prohibition enforcement officers."

Hawke had asked Governor Davis to impeach the prohibition commissioner on the charges filed by him.

"This tax under the law is assessable by us only against real property whose owner has knowledge of or assents to the sale of liquor on his premises," Parker's statement said.

SITUATION EXPLAINED.

"That means that the owner must either commit the offense himself or else his knowledge and assent in the violation must be proved. Practically all such offenses are committed on rented property, and the tenant must in effect be shown guilty of a second offense before the owner can be charged with knowledge of the use to which his property is put.

"We desire to urge the public to be on its guard against wild, uncorborrated statements attacking the efforts of those who are conscientiously enforcing the law.

"The state prohibition department is doing and will continue to do all in its power to enforce the law strictly. The Hawke statements are not in accord with the truth and are not designed to promote the cause of law and order."

UNFAIRNESS TO OWNER.

Unless such knowledge as the Miller law provides, Parker continued, is shown, it would be "both against the spirit and letter of the law as well as against all rules of fairness to assess the tax and thus compell the owner to go to the expense of costly litigation to have it taken off in the courts.

"The state prohibition department has made every effort possible to place assessment against every piece of real property thus subject to it. In all, $250,000 in such taxes has been certified."

Commissioner Parker said that because of his small force only two men are available for the necessary certifications, and the necessary search of court records in the state's 88 counties "The rest of the force" he said, "necessarily must devote its time to direct enforcement work."

In the meantime, the statement pointed out, offenders are subject to the $1,000 tax which is assessable by the county auditor against bar fixtures and any other property.

"The state officers assigned to liquor tax assessment work notwithstanding the large number of counties they must cover, have investigated every liquor violation case in Cincinnati up to September 15, 1921 with a view to such assessment against real estate wherever the evidence warranted it. At the earliest possible moment, permissible by their work in other sections, they will bring the Cincinnati investigations down to date," the statement concluded.

18 CRIPPLES ARE ROTARY GUESTS

Children Give Demonstration of What Club's Aid Means

Monday was "Crippled Children's day" at the Rotary club luncheon in the Norval hotel. Eighteen of the little unfortunates from the Rotary school for crippled children in the Garfield building, N. Pine-st, were the special guests of the club.

Some have not walked for seven or eight years; others during their life. One helpless little one viewed the gathering from his cot. Miss Florence Moore, who is in charge of the school, spoke briefly on the educational accomplishments of the children.

To prove the wonderful changes brought about in their minds thru efforts of the Rotary, the children were put thru exercises and gave songs. The oldest girl in the group gave a reading, thanking the members of the club for their interest. The program was arranged by the Rev. Kirk O'Ferrall.

Allen-co commissioners, W. W. Craig, A. J. Gray and John W. Thompson and members of the Lima board of education were guests.

A saxaphone sextette, filling an engagement at the Sigma theatre, gave a concert. J. Norman Claypool, W. F. Henderson, Harry F. Kline, L. Earl Ludwig and George S. Vail were elected to Rotary membership.

WOMAN'S DIVISION OF LIONS CLUB PLANNED FOR STATE CONVENTION

Organization of a woman's division on the program of the coming state convention will be a feature of the Lion club's luncheon Wednesday at 6:30 p. m., at the Elks home.

It will be ladies' night and the general convention committee will submit plans for the approval of the members.

ACTION IN LUCAS LICENSE CASE HALTED TEMPORARILY

Pending consultation with City Solicitor Paul T. Landis, no action was taken in criminal court Monday in the case of A. W. Lucas, S. Main-st restaurant owner arrested Saturday night for failure to provide himself with restaurant and cigarette licenses.

WM. F. HOOVER, LIMA MAN, WRITES OF GUSHER AT LONG BEACH, CALIF.

Oil men in Lima will be interested in an account written by William F. Hoover, 632 W. Market-st, who witnessed bringing in a 1,000 barrel gusher at Long Beach, California, that spouted without interruption and flooded the city with oil.

The wind reduced the oil to a fine greasy mist that settled on houses, streets and vegetation. Low ground in vicinity of Long Beach became lakes of black petroleum, Hoover says. The oil film made walking on pavements and side walks a ticklish task.

January 23, a gasser came in on Signal Hill. It turned to a gusher which wrecked the derrick and spouted gold-black petroleum all over Long Beach. Gas estimates at 10,000,000 cubic feet daily escaped. Stones six inches in diameter were shot to a great height and crashed thru roofs of houses in their descent.

The damage to property in the vicinity of the well, Hoover's letter states, is estimated at $250,000.

PLANS MADE FOR POPE ELECTION

Sistine Chapel Arranged for Meeting of Cardinals

ROME — (Associated Press) — Final preparations were begun today for the convening on Thursday of the solemn conclave at which the cardinals of the Catholic church will choose a pope to succeed Benedict XV. The last minute ceremonials will be preceded by three solemn requiem masses.

The beautiful and historic Sistine chapel in which the conclave will meet has already been fitted with the long stalls in which the cardinals will sit while the ballot proceeds. Minute instructions have been given out for the performance of the ceremonials, and the dress and deportment of those participating in them. It has been prescribed that all prelates excepting cardinals will wear black vestments. All those who will remain within the vatican when its doors are bolted at the beginning of the election have been summoned to meet in the Sala Regia, adjacent to the Sistine chapel, on Thursday to take the oath of secrecy for the duration of the sittings, and the sacred college has appointed a commission to examine the credentials of all the members, attaches and secretaries.

Devices have been installed at the entrance of the courtyard of St. Damazo so that articles needed may be sent inside, but their operation must be only in the presence of two witnesses.

Any communication, whether of word or object, must be in the presence of two witnesses. No reference to these communications must be made to members of the conclave and any violators of the rule of secrecy is subject to excommunication.

WOOLWORTH MAY SELL LEASE

Offer Lima Men Property Rights to Settle Controversy

A proposal submitted by the F. W. Woolworth company for Lima men to take over construction of a new building and purchase of the lease held by the corporation on property at Main and High-sts, is to be considered at a meeting of the Chamber of Comerce committee at 11 a. m., Tuesday.

In a letter received Monday, J. L. Surdam, chief engineer made the suggestion that the Lima men interested buy the lease and put up whatever size building they deem necessary, to conform with ideas of the company. The Woolworth company will occupy the same amount of space contemplated in present plans.

They will take the basement and first and second floors, at a rental not to exceed cost the building planned. Lima capitalists by this plan would bear all expense caused by delay in building.

The Woolworth company, he says is very much opposed to making changes in its plans for a two-story structure. The redrawing and rewriting of plans and specifications, he says, will cause delay, not mentioning that caused by the construction of a larger building.

The suggestion he states, is made with the idea of working in harmony with the Chamber of Commerce.

Payment for delay caused by enlarging building, may prove too serious an obstacle to overcome, even should money be raised here to buy the lease, Manager Johnson fears.

FIRST NATIONAL BANK SUBMITS HIGHEST BID AS CITY DEPOSITARY

Four Lima banks submitted bids at the office of the city manager Monday noon as depositary for city funds.

The bank selected will handle almost $2,000,000 in city funds in the next two years. The First National, present depositary, was high bidder. Their offer was 4.32 and 3.53 per cent, according to security demanded.

Other banks bidding were the City Bank, American Bank and Dime Savings Bank.

All bids will be turned over to City Manager Bingham and will be laid before the commission Monday night. The bank selected will act as city depositary for two years commencing March 1. The lowest bid was a flat rate of 3.51, offered by the Dime Savings Bank.

SPARKS—NOTHER ROOF FIRE

Sparks from a chimney set fire to the roof at the residence of Jacob Bush, 731 Holly-st, at noon Monday. Only a few shingles were burned. The fire department was called.

Gluten flour, at Dorsey's.

Dorsey's for good potatoes.

DISPOSAL PLANT PLANS READY

City Commission to Act on Finance Tonight

MAJOR PROJECT COMING UP

Order to Fight New Gas Rate is Protended

Legislation preliminary to financing construction of a disposal plant and intercepting sewer system and consideration of the $1 gas rate authorized by the utilities commission will engross the attention of the city commission Monday night.

It is expected that several civic organizations, may present resolutions protesting the gas rate. Demands will be made on the commission to fight the rate and carry the case to the supreme court.

MAY SEEK INJUNCTION

The city may seek to enjoin the gas company from collecting the increased rate until the final decision of the court is given, Commissioner Earl Rohn stated.

Attention of the commission will be called to the urge for construction of the intercepting sewer system and disposal plant, by Manager C. A. Bingham.

The need has been apparent for five years past. Plans drawn at an expense of $25,000 by Fuller & McClintock, Cleveland, have been approved. Nothing remains to be done save finance the proposition.

The commission will likely order Solicitor Landis to prepare legislation for issuing bonds to finance the project.

WILL COST MILLION

Construction of the sewers and plant will mean an expenditure of more than a million dollars in Lima. Almost one-third of the amount will be spent this year, if no delays occur.

Condemnation of the site for the plant and right of way for the sewer are also matters which must be taken up by the commission.

Construction of the sewer will alleviate unsanitary conditions along the Ottawa river. All sewerage in the city is now dumped into the stream. During hot weather there is insufficient flow of water to carry the waste away.

MRS. MELVILLE ESTATE TOTALS $13,000; CHRIST CHURCH IS WILLED $100

John W. Roby, attorney, Savings-bldg, has been appointed executor of the estate of Mrs. Fannie Melville. The property consists of $13,000 in personal effects.

Under terms of the will, James W. Gilmore, Chicago and his wife, Ada, are given $3,000. Gilmore is a brother. Frances Balkhart and Ethel Stebbins, both of Chicago, are given $2,000 and $3,000 respectively.

The First Church of Christ, Scientist, Lima, will receive $100 from the estate.

F. H. Bentz, C. R. Baechler and Walter S. Jackson were appointed appraisers.

FREE MOVIES SCHEDULED FOR THE WEEK IN LIMA

Industrial welfare movie plans for the present week are comprehensive, S. C. Biddle, industrial secretary of the Y. M. C. A. announced Monday.

Thru the courtesy of the Sigma Theatre, the Fox Film Co., is sending for free use during the entire week, Shirley Mason in "The Lamplighter," accompanied by a two-reel comedy, "Roaring Lions on Parade."

These films will be shown free Monday night at the State Hospital, Tuesday night at the County Infirmary, Wednesday at 6 p. m. at the Children's Home and at the Tuberculosis Hospital at 7:30.

Thursday night the film will be presented at the Lincoln Park fire station, Friday at No. 6 fire station at Main and Lafayette-sts and Saturday at the Majestic Theatre, at 10 a. m., free to all.

Others spcial films are promised for the near future by Biddle, thru courtesy of the movie producers.

AMBULANCE REMOVALS

WILLIAMS AND DAVIS: A. C. Mann, City hospital to 1154 N. Elizabeth-st. Mrs. Adam Smith, St Rita's hospital to her home near Columbus Grove. Mrs. Hooks, City hospital to 813 N. McDonald-st. Mrs. W. F. Numan, City hospital to 536 W. Market-st. Miss Alta Jacobs, City hospital to 214 S. Pierce-st.

CITY UNDERTAKING CO.: Mrs. W. Mayor, City hospital to 942 Leland-ave. Miss Helen Burris, City hospital to 824 Prospect-ave.

LONG AND BOWERSOCK: John Riley, 808 S. Broadway to City hospital.

ECKERT: Miss Cleta White, St. Rita's hospital to 337 W. Kibby-st. Reed Jenkins, 725 N. West-st to St. Rita's hospital.

WHY DO THEY LIKE THIS MAN?

It is Because He Has the Life and Energy that Red Blood Gives

He has a good color. He is strong and virile, and looks it. He is good humored. He laughs easily. In short, he is "full of life," which is simply another way of saying he is full of red blood. If you are weak and run-down and nervous, don't sleep very well and have a poor appetite go to your druggist and buy a few bottles of Gude's Pepto-Mangan and take it for a few weeks at meal-time. See how it will build you up by giving you plenty of good blood. Don't drag around half sick and half well. Get some "pep" into you by taking Pepto-Mangan. Sold in both liquid and tablet form. Advertisement.

"BRUNSWICK RECORDS WILL PLAY ON ANY PHONOGRAPH."
THE MAUS PIANO CO.

DAYTON EXECUTIVE URGES UNITY OF CHURCHES, IN ADDRESS AT 'Y. M.' SUNDAY

That 27 million young men and women in the nation under the age of 24 years are not receiving definite religious training, was the assertion of J. M. Switzer, former mayor of Dayton, in an address before an audience of men at the Y. M. C. A., Sunday.

He made a plea for greater attendance at church, outlining 11 reasons why every young man should do so.

"Were it not for the church there would be no Y. M. C. A. and Y. W. C. A. and the Red Cross," the speaker declared.

"The best friends I have ever had," he said, "were found in the Y. M. C. A."

The speaker closed his talk with a plea for united action among the churches of the country. He pointed out that the greatest results attained by the allies in the war was when all armies served under one head.

TRIBUTE PAID TO POPE IN SERMON

Hundreds Attend Memorial Mass At St. Gerard's

Parishioners in large numbers, assembled in St. Gerard's Catholic church, Monday at 7:30 a. m., to pay a tribute of respect to the memory of the late Pope Benedict XV.

Solemn requiem high mass was intoned by the Rev. Father James Clarke, pastor. Assistants were the Revs. Walsh and De Coste, Redemportist Fathers. Rev. Father Kennedy was master of ceremonies.

Following the mass, a short sermon was given by Rev. Father Clarke, touching on the life and works of the Pontiff. He said; "The whole world has sustained a loss thru the death of Pope Benedict XV. He was a man of great learning and sanctity. He has made his impress on the times.

"He was a successor of St. Peter of Bible times. He has come down thru the ages since the days when the Lord made St. Peter head of His church. As he fed His lambs, so has the Holy Father ministered to his flock.

"Empires and principalities have risen and fallen, changes have come, but the church of Christ still lives on, thru the influence of such as Pope Benedict.

"He was a great peace-maker. In the first days of the war and the early part of his pontificate, he did much to bring the warring nations together and put an end to the struggle. It was the burden upon the Pope's heart.

"To all he was friend and father. The whole world mourns the passing of Pope Benedict, for what he did in the world and the good influence he created and left."

The pope was recommended to prayer of the people by the pastor.

HELD TO GRAND JURY ON LARCENY CHARGE; TWO ARE FINED FOR DRUNKENNESS

Accused of stealing an overcoat and a suit coat valued at $35, A. E. Wierman, 23, of 217 S. Scott-st, was bound over to the grand jury under $200 bond by Judge Emmett Jackson in criminal court Monday. He pleaded not guilty. Bond was not furnished.

Wierman and James Price, 24, of 402 E. Market-st, were arrested Saturday night on a drunkenness charge. They are alleged to have engaged in a fight. Harley Arnold, 327 S. Pierce-st, filed the larceny charge against Wierman Monday morning.

Arnold asserted that Wierman took his coats from a peg in the Arcade cigar store, 133 E. Market-st, while he was playing pool.

According to Arnold, Price was not implicated in the theft. Price was fined $15 by Judge Jackson when he pleaded guilty to drunkenness.

Jerome Blunk, 30, Pandora, picked up late Sunday night, drew a fine in the same amount when he admitted having imbibed too freely. Neither paid.

KIWANIS CLUB TO HAVE DISTRICT VISITOR FEB. 7

Kiwanis club will have as guests on February 7 the presidents, secretaries and trustees of the nine clubs under the supervision and tutage of Lieutenant Governor W. S. Jackson.

The visiting Kiwanians will assemble here for a conference. An unusually meritorious program will be arranged for that day, it is announced by Secretary Clart Paine.

Members of the club will give a dinner dance the night of February 8 to be known as ladies' night.

Children Cry
FOR FLETCHER'S
CASTORIA

Sugar at 1c Pound
Special Order
No. 14

10 lbs. Best Granulated Sugar	10c
2—1½ lb. loaves of Bread	10c
5 lbs. Best New Michigan Beans	30c
3 lbs. New Lima Beans	30c
6 lbs. New Hominy	25c
4 lbs. Best Buckwheat Flour	25c
2 pkgs. Jiffy Jell or 6 lbs. Corn Meal	20c
2 lbs. Sunmaid Raisins	30c
3 lbs. Good Breakfast Coffee	80c
5 boxes full count Matches	25c
3 lbs Sauer Kraut	25c
2 lbs. Soap Chips, best	25c
4 lbs. good Pop Corn	25c
2 full lbs. Macaroni	25c
1 pkg. Blue Ribbon Peaches	15c
3—10c Toilet Paper	25c
1—75c Broom	50c
1 bottle Extract	35c
Total	$4.00

Dorsey's
You Can Substitute 2 Articles
WE DELIVER

NEWSPAPERARCHIVE®

GUNSIGHT PASS

by WILLIAM MACLEOD RAINE

©1922 by WILLIAM MACLEOD RAINE—ALL RIGHTS RESERVED—Printed by Permission of and by special arrangement with Houghton Mifflin Company.

(Continued from Page One)

was built for speed. The cowpuncher's heart sank. His bronco was fast, but the little range pony had not been designed to show its heels to a near-thoroughbred.

"Are you ready?" Doble asked of the two men in the saddles.

His brother said, "Let'er go!" Sanders nodded. The revolver barked.

Chiquito was off like a flash of light, found its stride instantly. Before it had covered seventy-five yards the pinto was three lengths to the good. Foot by foot the distance between the horses lessene to two lengths, to one, to half a length. The ugly head of the racer came abreast of the cowpuncher. With sickening certainty the range-rider knew that his Chiquito was doing the best that was in it. Whiskey Bill was a faster horse.

The halfway mark was just ahead. The cowpuncher knew exactly how to make the turn with the least possible loss of speed and ground. Scarcely slackening speed, he swept the pinto round the clump of mesquite and was off for home.

Dave was halfway back before he was sure that the thud of Whiskey Bill's hoofs was almost at his heels. He called on the cowpony for a last spurt. The plucky little horse answered the call, gathered itself for the home stretch, for a moment held its advantage.

Then he knew that the bay was running side by side with Chiquito. The two horses raced down the stretch together. Whiskey Bill half a length in the lead and gaining at every stride. Daylight showed between them when they crossed the line. Chiquito had been outrun by a speedier horse.

CHAPTER III

Hart came up to his friend grinning "Well, you old horn-toad, we got no kick comin'. Chiquito run a mightyy pretty race. Only trouble was his laigs wasn't long enough."

The owner of the pony nooded, a lump in his throat. He was not thinking about his thirty-five dollars, but about the futile race into which he had allowed his little beauty to be trapped. Dave would not be twenty-one till coming grass, and it still hurt his boyish pride to think that his favorite had been beaten.

The voice of George Doble cut in, openly and offensively jubilant. "I'll tell you now that broomtail never had a chance to beat Whiskey Bill."

"Yore hoss can run, seh," admitted Dave.

"He didn't have to take the kinks out of his legs to beat that plug."

"Ter' of our money," said Hart quietly. Ain't that enough without rub'in' it in?"

The usual give-and-take of gay repartee was missing at supper that night. What hurt was that they had been tricked, led like lambs to the slaughter. None of them doubted now that the pack-horse of the gamblers was a "ringer." These men had deliberately crossed the path of the rival outfit in order to take from the Mexicanos their money.

The punchers were sulky. Instead of a fair race they had been up against an open-and-shut proposition. Russell phrased it. The jeers of Doble did not improve their tempers. "They say one's born every minute, Ad. Dawged if I don't believe it," he sneered.

Audibly Hart murmured his sentiment aloud. "I'm liable to tell these birds what I think of 'em, yet, if they don't spend quite some time layin' off'n us."

"Don't tell us out loud. We might hear you," advised Doble insolently. "In regards to that, I'd sure worry if you did."

Dave was at that moment returning to his place with a cup of hot coffee. By some perverse trick of fate his glance fell on Doble's master face of malignant triumph. The self-control snapped, and in an instant the whole course of his life was deflected from the path it would otherwise have taken. With a flip he tossed the tin cup so that the hot coffee soused the crook.

"Goddlemighty!" screamed Doble, springing to his feet. He reached for his forty-five, just as Sanders closed with him.

Miller, with surprising agility for a fat man, got to his feet and lunched himself at the puncher. He flung the smaller of his opponents back against Steve, who was sitting tailor fashion beside him. The gunman tottered and fell over Russell, who lost no time in pinning his hands to the ground while Hart deftly removed the revolver from his pocket.

Swinging round to face Miller, Dave saw at once that the big man had chosen not to draw his gun. In spite of his fat the gambler was a rough-and-tumble fighter of parts. The extra weight had come in recent years, but underneath it lay roped muscles and heavy bones.

Instantly Dave plunged at him.

They went down locked together, Dave underneath. The puncher knew that if he had room Miller would hammer his face to a pulp. He drew himself close to the barrel body, arms and legs wound tight like hoops.

Miller gave a yell of pain.

"Lemme loose!" shrieked the man on top. "My Gawd, you're killin' me!"

Dave had not the least idea what was disturbing Miller's pace of mind, but whatever it was moved to his advantage. He clamped tighter, working his heels into another secure position. The big man bellowed with pain.

"What' all this?" demanded an imperious voice.

Miller was torn howling from the arms and legs that bound him and Dave found himself jerked roughy to his feet. The big rawboned foreman was garing at him above his large hook nose.

(Continued in Our Next Issue)

"GODDLEMIGHTY," SCREAMED DOBLE LEAPING TO HIS FEET.

PATTERN FOR TODAY

AN ATTRACTIVE STYLE FOR HOUSE OR PORCH WEAR

3849. Here is a very interesting design, with smart features. It is in one piece style, with skirt extensions beneath a vest that is outlined by long revers that form a collar over the back. The pockets may be omitted. The closing is effected at the left side under the revers. This is a good model for gingham, or percale, and is also nice for serge, gabardine, tricotine, and twill. It will be quite dressy in velvet or satin. Braid or braiding could be used for trimming.

The Pattern is cut in 7 Sizes: 36, 38, 40, 42, 44, 46 and 48 inches bust measure. A 38 inch size requires 4 7-8 yards of 42 inch material. The width at the foot is a little more than 2 yards.

A pattern of this illustration mailed to any address on receipt of 10 cents in silver or stamps.

Name .....

Number .....

Pattern No. .....Size .....

Address Pattern Department, The Lima News.

ADVENTURES OF THE TWINS

"THE FAT OLD PILLOW"

By OLIVE ROBERTS BARTON

It seemed to add to his misery when the maid came out and started to beat him with a stout cane.

PILLOWS of all sizes and shapes were pinned to a clothesline between the maple trees in the yard. It was housecleaning time and the whole family of them was getting a sunning. The grand-daddy of all the pillows, a big fat bolster, was doubled over the line right on his stomach, as though he had a tremendous pain from overstuffing, like kiddies get on holidays.

It seemed to add to his misery, when the maid came out, and started to beat him with a stout cane. He swelled up still more, with indignation, probably, until he was in a fair way to burst. In fact, he was bursting. A tiny rip appeared in one of his sides which grew to quite a size and in a twinkling several fluffy feathers had crowded out and fluttered away over the three-tops up into the sky.

"Oh, look," cried Nancy. "They're sailing straight into the sun!"

But as soon as she had said it, she remembered—and Nick remembered, too—what Buskins had said on their return from their last adventure. Buskins had mentioned a country in the sky which he called "The Land of Runaway Feathers!"

"Let's go over to the orchard," said Nick.

"Come on," said Nancy.

Away they ran to the apple-tree which had the funny little old wooden house tucked away in its boughs. The Twins looked around in the grass with their sharp eyes to see if the Magical Mushroom had left the Green Shoes for them. But nary a thing did they find but a few browny-white petals blown down by the wind from the blossom laden branches.

"We'll have to climb," said Nancy. "No wishing shoes today!"

"Shucks," said Nick, "the house won't move, I just know, when we've only ordinary shoes on. But let's try, anyway."

They scrambled up.

(To Be Continued.)

(Copyright, 1922.)

RESINOL

Soothing and Healing

To stop dandruff and loss of hair and promote a healthy scalp, begin the Resinol treatment today

Trial free
Dept. 13-T
Resinol
Baltimore, Md.

ELECTRIC FIXTURES

It pays to buy electric fixtures and household appliances from an electric store. And you'll save money coming here.

Sweeney Electric Store
110 E. Market St. Main 6925

CASCO KILLS COLDS

or your money back

Positively Contains no Aspirin

For Sale at all Drug Stores

30 Tablets - - - - 25c

? Geographic Puzzles ?

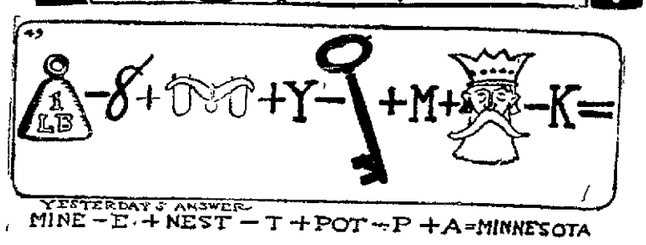

YESTERDAY'S ANSWER
MINE − E + NEST − T + POT − P + A = MINNESOTA

CALUMET

HAS RAISED A NEW STANDARD FOR BAKING POWDER

Because it's made in the most careful and scientific manner from absolutely pure materials that remain pure in the baking and insure wholesome, healthful food.

Because it possesses the greatest leavening power.

Because it is not affected by time or weather—it never loses its strength and never fails.

Because it is more economical—you save when you buy it and you save when you use it.

These are a few of the reasons why Calumet is the standard baking powder—the choice of millions—more being sold than of any other brand.

Try it—always buy it. Your grocer can supply you.

A pound can of Calumet contains full 16 oz. Some baking powders come in 12 oz. cans instead of 16 oz. cans. Be sure you get a pound when you want it.

Just try Nucoa on sizzling hot buckwheat cakes, muffins or waffles, you will simply be delighted—this will prove the superior quality of Nucoa.

NUCOA

"The Wholesome Spread for Bread"

THE FILES BROS., CO.
110 S. Central Ave.,
Lima, O.

HERE IT IS!

The Leader Store's Annual

HALF-PRICE SALE

—TUESDAY—

Any and Every

COAT

Any and Every

SUIT

Any and Every

SKIRT

Any and Every

SILK WAIST

Any and All

FURS

at Exactly

This Sale

Is held at the end of each season to facilitate our policy of never carrying any merchandise from one season to the other and offers unrestricted choice of the house at exactly half price.

Do Your Own Figuring Discount Deducted at Time of Purchasing

Here, then, is the sale you've been waiting for. Think of it! Half price—why that means below actual cost to us—but—they must be sold.

Nothing Held In Reserve

Every winter coat, every suit, every skirt, every silk waist, every piece of fur, now at half price—This tremendous stock must be sold at once—and remember—first choice is always best.

Come Early Tuesday

ALWAYS IN THE LEAD

The Leader Store

THE STORE FOR ALL THE PEOPLE ALL THE TIME

CASTORIA

For Infants and Children

Use For Over 30 Years

Always bears the signature of Chas. H. Fletcher

Cuticura Soap

—Is Ideal for—

The Complexion

Soap, Ointment, Talcum, 25c. everywhere. Free sample each. Cuticura Laboratories, Dept. X, Malden, Mass.

The Big School Problem

How to give Johnny a warm, nourishing breakfast and get him off to school in time—the problem is easily solved by giving him

Shredded Wheat

With HOT Milk

Heat the Biscuits in the oven to restore their crispness; pour hot milk over them; adding a little cream and a little salt. Better for children than mushy porridges, because it encourages thorough chewing, which is necessary to form sound teeth and insure good digestion. The ideal food for youngsters and grown-ups. It is ready-cooked and ready-to-serve.

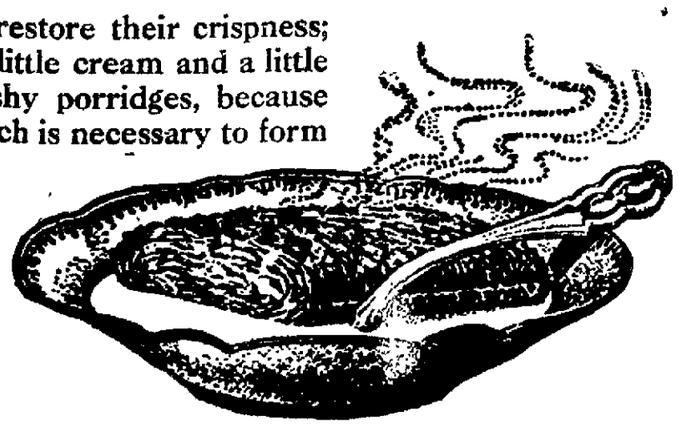

"Get the Happy Health Habit"

TRISCUIT is the Shredded Wheat cracker—a real whole wheat toast—and is eaten with butter or soft cheese.

NEWSPAPER ARCHIVE®

The Lima News
AND TIMES-DEMOCRAT
E. R. LEACH, Editor
Entered at Lima, O., as second class mail matter. By mail where there is no Lima News carrier—One year $5.00; six months $3.00; one month 50c.
MEMBER OF THE ASSOCIATED PRESS

YOUR SHARE

DO you realize what the American farmer did for you personally in 1921?

If the crops they raised were divided, every man, woman and child in the United States would get, in rough figures:

Twenty-nine bushels of corn; seven and one-half bushels of wheat; ten bushels of oats, one and one-half bushels of barley; four bushels of potatoes; one ton of hay; eleven pounds of tobacco; one hundred sixty-five pounds beef and pork; twenty-four pounds of sugar; eight pounds of peanuts; one bushel of apples.

On ton of all this, the farmer gave you wool, fruits, vegetables, meats and a host of other things.

A lot of this stuff was exported. But, in return for it, we got an equivalent in other commodities.

With these enormous supplies pouring steadily into our larder from the farms, it is hard to understand how there can ever be hunger in America.

Our real trouble is in our system of distribution.

AND surely, we should never have any difficulty in keping warm. For our mines produce about five tons of coal a year for every American.

To help the coal keep us warm, the farmers produce 40 pounds of cotton and three pounds of wool a year for each of us.

Our oil industry yearly produces 4 1-2 barels of oil and 47 gallons of gasoline for every American.

Enough iron was produced last year, despite depression, to give each of us 311 pounds.

YOU look these figures over, and you think, "My, how rich our country is, and what an awful lot of stuff it takes to keep our civilization going!"

It becomes even more of a marvel, when you consider that a complete list of our production of raw materials would be so long that it couldn't be printed in small type on a whole page of The Lima News.

We produce enough, in this country, to make every American prosperous all the time—in actual commodities.

And, on the average, we are prosperous most of the time.

We live in a "land of milk and honey."

That we can ever suffer want in the midst of such a profusion of necessities and luxuries, is proof that there is something fundamentally wrong with our system of economics.

No one knows just exactly what that something is.

We have had business depression in 1827, 1837, 1847, 1857, 1873, 1884, 1893, 1907 and the present time.

Some future generation will invent a regulator, a safety valve.

o o o o o

LUXURIES NOW NECESSITIES

HOW many persons in Lima remember when a bathtub in a home was considered a luxury? Hundreds haven't forgotten the time when a home so equipped was considered a mansion and the barber shop supplied with one or more of the tubs for the convenience of the well-to-do of the community was looked upon with something like awe by the boy who was required to "take his" at home in a large wooden bucket or a tub, within the precincts of the family kitchen.

History of the development of the bath tub in Lima and elsewhere is almost as interesting as the story of other luxuries of yesterday, necessities of today—electricity, the automobile, the telephone, street cars and many other things.

The bath tub was compelled to put up a hard struggle for a permanent place in the home.

Today the tub is in every modern home and its frequent use is recommended and urged by all medical and health authorities.

There was a day when the conveniences of this time were scoffed at as "luxuries" and "vanities." But business and society couldn't get along without them now.

o o o o o

MOVIE CENSORS

BEFORE you can see any movie, you have to read: "Passed by the national board of review."

That organization of censors in 1921 inspected more than 1000 miles of film. That is to be expected, considering the immense volume of films censored.

The trouble with censors of all kinds, they usually are years behind the standards of the average person. These standards change.

In view of some of the stuff that "gets by" the movie censors, the trouble obviously is less in the movie censors than in the producers who need censoring. Rules are bound to be stupid occasionally, when fire-dangers are excessive.

PLENTY TO SHOOT AT, ANYWAY

AS YOU LIKE IT

Making a bootlegger drink what he sells would be capital punishment.

* * *

The only two who can live as cheaply as one are a flea and a dog.

* * *

That great silence you hear is people discussing the Arbuckle trial.

* * *

Married men are said to work harder; single ones say they have to.

* * *

Maybe Jack Dempsey would consent to fight the winner in this Chile-Peru dispute.

* * *

With movies two hours long we know what home is without mother

* * *

St. Louis woman turned the tables on her husband. One corner of the table put out his eye.

* * *

Now they are asking, "Who won the conference?" Let's hope it resulted in a friendly tie.

* * *

A Chicago banker who intended putting it back in time has been given 15 years' time.

* * *

Two nice things about radio sermons are: No collections, and on getting sleepy you can turn a switch.

* * *

The big Montana lake that will be dry in 1000 years must be racing the rest of the country.

* * *

Two New Yorkers who wondered if they could rob a house without getting caught found they could not.

HEALTH TALKS

Common Sense Ways to Keep Well

SEPTIC SORE THROAT

Septic sore throat is a highly communicable disease it frequently occurs in sudden epidemics among people using milk from a particular supply.

The disease is characterized by a redness and soreness of the mucous membrane of the throat, varying in amount in different epidemics and including enlargement of the cervical lymph nodes, fever and prostration.

The throat at first is generally reddened as in scarlet fever. Later white patches appear in some cases which fuse to form a false membrane suggestive of diphtheria.

The temperature often rises to 104 degrees or more and weakness of the individual is pronounced and out of all proportion to the local symptoms. In some instances a rash appears which is often confused with that of scarlet fever.

The severity of the symptoms varies to a great degree. The common complications from septic sore throat are tonsilar abscesses, otitis media, arthritis, erysipelas, pneumonia, peritonitis, nephritis and endocarditis.

Death is often the result when the disease goes into pneumonia or in the case of general sepsis, or in old age merely from the general depression due to the constitutional disturbance.

POEMS YOU WILL ENJOY

By BERTON BRALEY

SAY WHEN!

Time was I liked the winter best,
When I had warmer blood than now;
The chilly breezes gave me zest—
But I ain't quite the same, somehow.
I merely scowl to see the snow,
I hate to hear the sleighbells ring,
I shiver when the breezes blow,
And, golly, how I long for spring!

I Skate—my feet get icy cold,
I drive—my inmost innards freeze,
No overcoat, no blanket-fold
Can keep the shivers from my knees;
Colds in the chest, colds in the head,
Bronchitis, pleurisy, the flu,
I get them all; when winter's fled
I shan't be noticeably blue!

Each morning, now, I wake up lame
From weight of blankets that I wear
Heaped high upon my chilly frame
To warm me in the wintry air;
I'm sick of shoveling the coal,
I'm sick of shoveling the snow—
Boy, page the spring! Upon my soul,
Why does she keep delaying so?

(Copyright, 1922.)

'ROUND LIMA HOUR BY HOUR

WITH APOLOG'ES

A Page from the Diary of an Antiquated Reporter —Lay late, breakfast in bed, sausage and cakes, and by laziness forced to attend long mass, having missed the short, this being Lord's day

Abroad for a stroll, waiving gaily to Ben Gramm, president of the South Side Star, in his motor coach; and also to Col. Charles Stolzenbach afoot, on his way to be trimmed by Jimmie. The discourse is all about the tymes, the Steel Works starting up; factories newly come and coming, but no maydes about. Bid and asked prices for maydes, seem about viz: Who cook, $8; who cook and wash, none; who go out afternoons and evening, $7.50; who don't cook but eat well and rid up, $6; who go to high school and winter with you, $4; old fashioned hired girls who work, out of style and off the market.

Home to lunch for a mess of mush and warmed over roast beef, with the spaghetti. My wife, poor wretch, not pleased with the posture of affairs and threatening to blow her job, and I much depressed. So I away on a plea of business, despite the day's devotion. Met with John Harrison, the talkaphone man; and thence to Doc Green's druggery for some pills and Pepso dare tonic, very good, if you like a sweet tonef.

To the club and read the latest quotation on Fisk Tire, which gave me a summer-sky feeling; not even a robin's egg shade. Resolved from the theater ads to see at The Majestic, "Why Trust Your Husband?" I have always wondered why. To the bootery in The Holmes block, and practised my Greek. Vespers with Father Pat and only a few (just one, in fact) of the vestry there; and he passed the plate, and I dropped in a foreign coin I unwittingly brought back from Naples.

Home to leade Elmer McClain's report on his doings the past two years and find he has spent, he says, $38,453.67, more than he will earn in all his remaining life; but he got 102 contracts; 14.3 miles of sewers; 2.8 miles of paving; constructed four bridges; put up 16 miles of ornamental lights and tacked 1,876 street signs and reduced the deficit in the water works treasuy to some $75,000, a mere bag of shells. A busy man he was.

Sweet voice calls me to dinner of chicken wings and gravy, fresh succotash from our own garden, hot pop-overs and a bot of dandelion, made for communion service only. Home is so nice will stay in tonight, read Hearst's Magazine and learn how rotten the world is becoming.

ABE MARTIN

Lafe Bud an' family who've been livin' beyond ther income, are movin' back jut' th' west half o' the four-room house east o' th' saw mill. "Why, he hain't done as much work as a senator, judge," said Em Pash, t'day, at her divorce hearin'.

AFTER EVERY MEAL
WRIGLEY'S

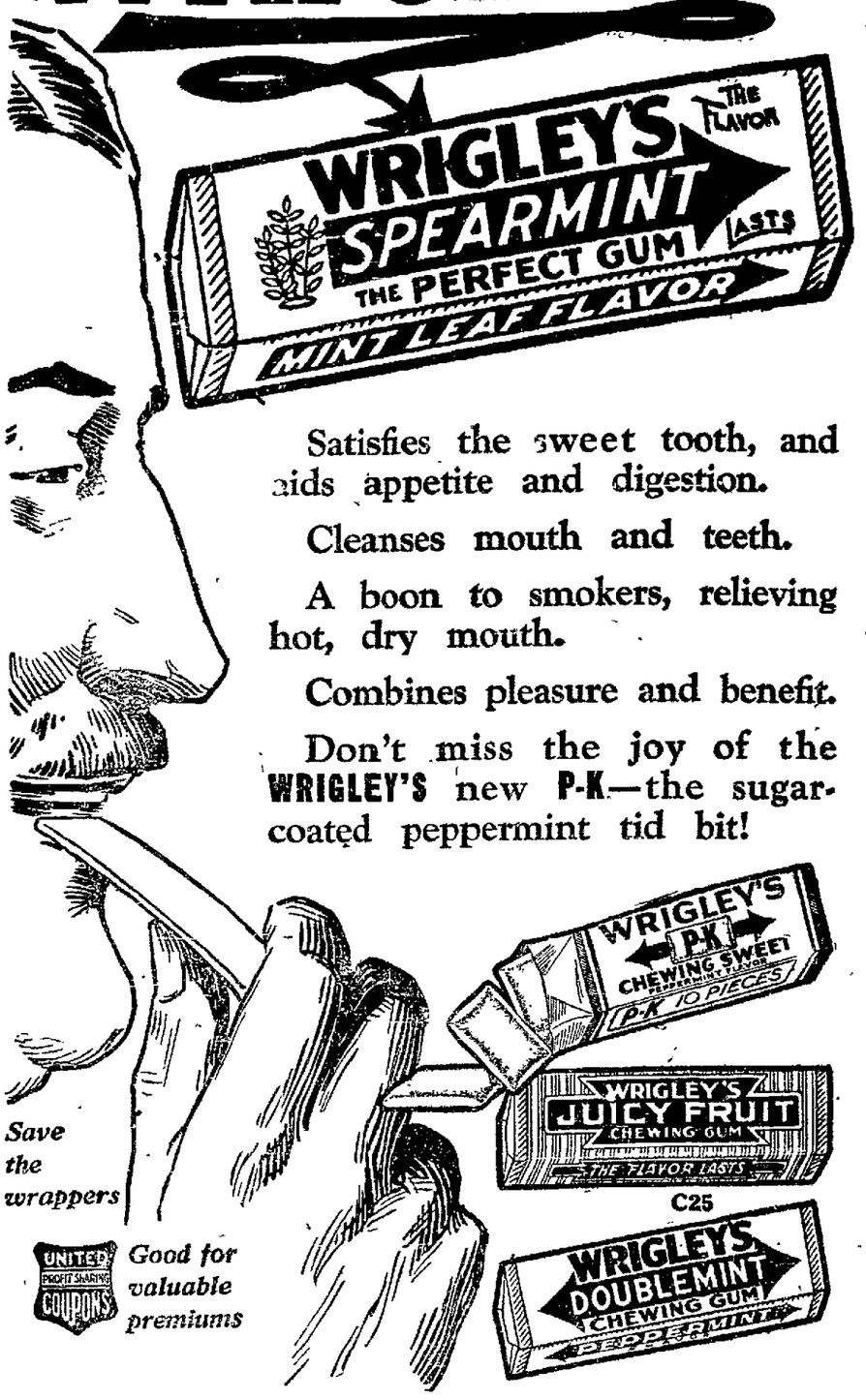

Satisfies the sweet tooth, and aids appetite and digestion.

Cleanses mouth and teeth.

A boon to smokers, relieving hot, dry mouth.

Combines pleasure and benefit.

Don't miss the joy of the WRIGLEY'S new P-K—the sugar-coated peppermint tid bit!

Save the wrappers

UNITED PROFIT SHARING COUPONS Good for valuable premiums

C25

FREE Beautifully illustrated Corn Products Cook Book of sixty-four pages. Write Corn Products Refining Company, Department A, Argo, Illinois.

Karo Is One Of The *Cheapest* And *Best* Sweets You Can Serve The Family

With Karo selling at even less than the low pre-war prices

THOUSANDS of families will be glad to know that this wholesome and delicious sweet is more economical than ever.

You'll find that you can save more than ever on your butter bill.

Everybody knows the wonderful health value of Karo—the pure, nutritious food that furnishes energy for children, as well as grown-ups.

Tell your grocer that you plan to give the folks a big surprise for breakfast, and you want him to be *sure* to have your Karo delivered right in time for the pancakes or biscuits.

CORN PRODUCTS SALES CO.
H. J. Rorke, Manager
902 Swetland Building, Cleveland

© 1923 C.P.R. Co.

Heavy Cold? Chest All Clogged Up?

DON'T let it get a start, Dr. King's New Discovery will get right down to work, relieving the tight feeling in the chest, quieting the racking cough, gently stimulating the bowels, thus eliminating the cold poisons. Always reliable. Just good medicine made to ease colds and coughs.

For fifty years a standard remedy. All the family can take it with helpful results. Eases the children's croup. No harmful drugs. Convincing, healing taste that the kiddies like. At all druggists, 60c.

Dr. King's New Discovery
For Colds and Coughs

Feel Badly? Bowels Sluggish? Haven't any "pep" in work or play. You're constipated! The stimulating action of Dr. King's Pills brings back old time energy. All druggists, 25c.

PROMPT! WON'T GRIPE
Dr. King's Pills

STUCCO
ROCK-BOUND
Of Best Quality and Workmanship
Out-of-Town Work Given Prompt Attention
V. H. BRADRICK
402 Harrison Ave Main 6264

Coal
Finest Quality
Prices Right.
Main 1001
VAL HEIL & SON

FREE DELIVERY
DRUG STORE MERCHANDISE
At our every day cut prices on any order of 50c or over from 7 a. m. to 9:30 p. m.
PUBLIC DRUG STORE
Call Main 6606 142 N. Main St.

CALL MAIN 2630 FOR COAL
Kelly Coal & Builders Supply Co.
1119 SOUTH METCALF ST.

ENGRAVERS AND ARTISTS
DRAWINGS & ILLUSTRATIONS FOR ALL PURPOSES
HALF TONES - ZINC ETCHINGS - ELECTROTYPES
The LIMA PHOTO-ENGRAVING CO.
111½ W. NORTH ST. LIMA, OHIO PHONE M. 3432
THE HOUSE OF CO-OPERATION

Beautiful
BEADS
Beautiful beads, pendants and other ornaments are easily made from Dennison's Sealing Wax, which comes in a wonderful variety of exquisite colors. A most novel and fascinating art.
Materials, tools and directions at
SCHELL'S
Book Store

Strawberries, at Dorsey's

NEWSPAPER ARCHIVE®

COLLEGE GIRL BECOMES BRIDE

ISS ANNE ELVIRA SUTTER, daughter of Dr. and Mrs. J. J. Sutter, of W. Spring-st, became the bride of Elmer Paul Brenfleck, of Findlay, Sunday afternoon. The ceremony was celebrated at Trinity M. E. church at 4 p. m., the Rev. Walter D. Cole, pastor of the church, officiating in the presence of the members of the immediate families and a small group of guests. In attendance were Robert H. Fletcher, of Findlay as best man and Miss Carrie Sutter, sister of the bride, as maid of honor.

The bride was attractively attired in a navy blue suit with fur trimmings. She wore a corsage of bride's roses.

Immediately following the ceremony a wedding dinner was served at the home of the bride's parents. Places were arranged for Mr. and Mrs. Brenfleck, Dr. and Mrs. Sutter, Rev. and Mrs. Walter D. Cole, Miss Carrie Sutter, Miss Marie Amstutz, of Bluffton, Miss Winifred Scheid, Geneva Steiner, of Zanesville; Miss Constance Wise, Misses Helen and Edith Sutter, Miss Gertrude Sutter, of Kenton; Messrs Raymond Stratton and Amos Badertscher, both of Bluffton; Raymond Cochran, Ethelbert Evans, Robert Fletcher, Mr. and Mrs. Charles Ash and son Bobby, and Mr. and Mrs. Theodore Scheid.

Mr. and Mrs. Brenfleck left for an extended western trip.

The bride is a student of Ohio State university and in June will be graduated. Following the commencement exercises Mr. and Mrs. Brenfleck will go to Cleveland where they will make their home.

The bridegroom is district sales-manager of the Eureka Cleaner Co. He is a graduate of the University of Illinois.

✧ ✧ ✧

Mrs. Frank Ruhlen, of 586 arrison-av, will entertain the members of the Social and Literary club Thursday afternoon.

✧ ✧ ✧

Mrs. E. A. Hanner, of W. North-st, is home from Toledo where she was called by the death of her father, the late Frederick Berndt.

✧ ✧ ✧

Mrs. Minnie Treaster, of W. Spring-st, opened her home for an all day meeting of the Queen Quality club Friday. Mrs. M. A. Crawford and daughter were the only guests. Officers were elected the following being chosen: Mrs. Minnie Treaster, president; Mrs. George Siferd, vice-president and Mrs. M. F. Dawson, secretary and treasurer.

Next meeting will be held in a month with Mrs. Fred Brodbeck, of W. Spring-st.

✧ ✧ ✧

Mr. and Mrs. F. G. Borges, of W. Elm-st, will open their home to the members of the T. and T. club, Friday.

✧ ✧ ✧

Mrs. Fred Rentz, of Brice-av, will entertain the members of the Kee-Mar club at her home Tuesday at 1 p m.

✧ ✧ ✧

Miss Gertrude Boose, of W. High-st, is home from Columbus where she visited with Mrs. Paul M. Chivington.

LETTERS TO LOVERS

—BY WINONA WILCOX—

The modern American girl has been dubbed "an enameled metal lady." Perhaps her beauty does conceal some hardness, but sometimes this metallic luster only indicates the existence of a shield by which she protects a too tender heart from the hurt of loving.

The saner of her sex, instead of getting behind a defense, are lately demanding a new justice in love. One of this type writes:

"When I was first engaged, I was marvelously happy.

"A year later, when we were planning our home, I noticed that the man who had voluntarily promised never to love any woman but me was growing indifferent and neglectful. I became suspicious.

"'Is there another girl?' I asked.

"He admitted that theer was.

"'And you love her better than me?'

"'Yes'' he replied. 'Please believe that I am sorry. I did not mean to hurt you! But you will get over it!'

"We parted. I have not seen him for five months. Time passes, but I do not get over it. I think more and more of him, he thinks less and less of me.

"And it isn't fair! He was cruel to smash all of my plans for my future without warning. I had known him for three years and from the beginning I had been interested in no other man. He knew this and yet he could say that I would get over loving him!

"With that for his excuse, he picks up the thread of a new romance while all the interests of my life are snapped short. It is like a sudden death by accident.

"And he doesn't even perceive that I have been wronged!

"I think men ought to be taught the truth about how good girls love.

"He whom I love now, as I did three years ago, expected me to forget as easily as he could forget.

"And so I say that many young men need a new education in the nature of women."

And perhaps girls ought to know more about the nature of men. For instance, the man described above was perfectly just, in his own way. He knew that it was far kinder to leave this girl than to wed her when his heart had wandered from her.

The girl should congratulate herself that the tragedy occurred before instead of after marriage. She was spared a good deal in spite of the three wasted years.

LEARN A WORD A DAY

TODAY'S word is INCEPTION. It's pronounced in-sep-shun with accent on the second syllable.

It means—beginning, start, commencement.

It comes from—Latin "incipere," to begin.

Companion word—inceptive.

It's used like this—"Prices are greater now than at the inception of the World War."

SOCIAL CALENDAR

MONDAY

Twentieth Century club, Mrs. Josiah Jones.

Young Ladies' Aid society of the First Congregational church, Mrs. N. W. Swanger, evening.

Philomathean club, Mrs. Lester Pratt, evening.

Players' Dramatic club to present three one act plays in Central high school auditorium under the auspices of the Woman's Board of Managers of Lima City hospital, 8 p. m.

W. B. A. Girls club, Miss Alice Gregg, evening.

TUESDAY

Stitchery club, Mrs. P. W. Crawford, afternoon.

Tuesday night Bridge club, Mr. and Mrs. John McFall, evening.

Coterie club, Mr. and Mrs. Ralph Chamberlain, evening.

Delta Sigma sorority, Mrs. W. L. Allgire, evening.

Homemakers' class of the South Side Church of Christ, Mrs. Alice Shrole, afternoon.

Marcina club, Mrs. Charles Miller, afternoon.

Mentor club, Mrs. George Quail.

Mrs. Henry S. Enck, Mrs. Kent W. Hughes and Mrs. Wesley Neville entertain with a musicale at the Elks' Home, 2:30 p. m.

Kee Mar club, Mrs. Fred Rentz, 1 p. m.

Ladies' Circle of the First Baptist church, Mrs. Clyde Troutman.

Golden Gate Rebekahs, all day meeting, Mrs. Val Heil.

W. W. club, Mr. and Mrs. E. H. Hawisher.

✧ ✧ ✧

Rainbow club met with Mrs. O. L. Campbell, of Leland-av, Thursday afternoon. Euchre was the diversion, Mrs. Rolla Wildoner and Mrs. Daniel Gilbert holding high scores. Guests were Mrs. Will Herring and Mrs. Daniel Gilbert. Tea was served by the hostess, assisted by her daughter, Mary Frances.

Next meeting will be held in two weeks with Mrs. Edward Maag, of W. Wayne-st.

✧ ✧ ✧

W. W. club will meet with Mr. and Mrs. E. H. Hawisher, of S. Baxter-st, Tuesday evening.

✧ ✧ ✧

Lafayette club will meet all day Wednesday with Mrs. Myrtle Rockney, of 524 E. Market-st.

✧ ✧ ✧

Miss Julia Etling, of W. Elm-st, entertained the I. N. G. club at her home Thursday evening. Five hundred was the diversion, Miss Mary Hughes holding high score. Guests other than members were Mrs. Max Falk, Jr., Miss Leona O'Connor and Miss Rena Johnson.

✧ ✧ ✧

Quengse club will meet Wednesday afternoon with Mrs. Orin Turney, of E. Albert-st.

✧ ✧ ✧

Ladies' Circle of the First Baptist church will meet Tuesday with Mrs. Clyde Troutman, of 530 W. Haller-st. The study will be conducted by Mrs. J. K. Bannister. A large attendance is desired.

✧ ✧ ✧

Mayfair club will meet with Mrs. Etta King, of 716 Linden-st, Friday afternoon.

✧ ✧ ✧

W. B. A. Girl's club will meet with Miss Alice Gregg, of S. Main-st, Monday evening.

✧ ✧ ✧

Mrs. Lee Day of Shawnee-st, entertained a small group of guests at her home Saturday afternoon in celebration of the 15th birthday anniversary of her daughter, Miss Delma. The afternoon was enjoyed informally and dainty refreshments were served by the hostess assisted by Mrs. Don Faze.

Guests included Misses Louise Lombard, Bertha Smith, Florence and Eda Fisher, Evelyn Faze, Lillian Greenbaum, Mary Sanders, Martha Wells, Alice Davison and Glesna Hess.

✧ ✧ ✧

Golden Gate Rebekahs will meet at the home of Mrs. Val Heil, of 330 E. Eureka-st, Tuesday for an all day meeting. At noon a covered dish luncheon will be enjoyed.

NEW PASTOR CHOSEN.

NEW BREMEN.—Rev. F. Frankenfeld, Rochester, New York, has been extended a unanimous call to the pastorate of St. Paul's church here, to succeed Rev. W. F. Henninger, who goes soon to South Americans, with his family.

Home-Made kraut, at Dorsey's.

POLLY AND PAUL --AND PARIS

By Zoe Beckley

D'ARMENONVILLE

The smart restaurant called d'Armenonville, gay with striped awnings and little tables on porches and lawns, basks in a sunny woodland—a part of Paris' vast park. In a sun-dappled corner sat Polly, elbows on table, looking interestedly into the face of George Barray, man-of-the-world.

"And aren't you afraid of me?" he was asking, half teasing, half meaning it.

"And why should I be?"

"You shouldn't. Only you're awfully different from—that is, I mean that when I proposed the luncheon last night I was afraid you'd say you couldn't come without Miss Rand or your husband—"

"How am I different?" Polly couldn't resist the human longing to talk about herself.

He helped her to salad. Little smile-wrinkles were round his eyes. His hands were remarkably fine in shape and beautifully cared for without being what Polly called "fancywork."

"Well, first of all," he said looking at her as tho she were a painting in the saloon, to be critized with care, "you are honest. You show when you enjoy something—when you don't. You have a fresh, enthusiastic viewpoint. And you make up your own mind — not take somebody's code for you, ready-made. Also you have courage and spirit. All these things, I fancy, are American. The women I'm accustomed to are—well, European."

"And a European woman wouldn't be lunching alone with you here in this way?"

"Oh, yes — but in such a different spirit. She'd have some sort of motive behind it."

"Well, so have I," Polly laughed. "I'm having a tremendous adventure!"

"But you're not deceiving your husband. Or causing pain to your friend. Or planning an intrigue. Or trying to make a weary old gentleman wake up and lose his head like a callow boy! The Continental woman regards every man as a potential love-affair. To her, a forbidden love is like salt to an egg or the dash of tarragon in this excellent salad. Yet you pretty Americans have an amazing way of being friends with a man.

"The European woman never dreams of such a situation. She learns every art of attraction. She gains things for herself by charming, wheedling, plotting, flattering — and she doesn't always tell her husband about it either. Secrecy to her is a delicious sauce."

"And do you like it?" asked Polly.

"Oh, it helps make life interesting."

His smile was disarming, his manner deferential. He was a handsome man of perhaps 42, with perfect clothes and a carefully preserved waistline. He had a way of ordering things without consulting Polly — and they were invariably the right things. He led the conversation, yet always seemed interested in what she said.

Just at the moment Polly began to feel it was time to go, he hailed an open taxi. His touch as he helped her in thrilled her a little. She found it easy to talk to him on the way home, and when she left him, there remained with her a vague feeling of gaiety, success and power.

(To Be Continued)
(Copyright, 1922.)

500 WILL ATTEND K. C. CONVENTION

J. B. Dugan Heads Body Planning May 9 Event Here

Three hundred to 500 members of the Knights of Columbus in Ohio, representative of the various councils, will be entertained in Lima, May 8 and 9, on the occasion of the annual state convention, it was announced Monday by J. B. Dugan, chairman of the convention committee.

An elaborate program will be arranged for the entertainment of the visitors, to include a boxing show at Memorial Hall the night of May 8. Dugan is head of the entertainment committee. Frank Colucci has pledged a sufficient number of automobiles to take the visitors for a sight seeing trip about the city, visiting points of interest and for an inspection of various factories. They will be accorded souvenirs as reminders of their visit here.

Bishop Samuel Stritch is to be invited by Monsignor A. E. Manning to grace the event with his presence L. J. Hanley will assist Monsignor Manning in arranging special services, at St. Rose church, during the event. James Henry is chairman of the entertainment committee, J. E. Duffield chairman of the hotel committee and John Keville in charge of advertising.

In addition to J. B. Dugan chairman, other members of the executive committee chosen are. J. E. Duffield, vice chairman; P. J. O'Connor, secretary; B. A. Weadock, treasurer, L. J. Hanley, John Keville. James Henry, J. H. O'Connor, John Fitzgerald, Herman Meyers, John O'Brien and J. W. Fisher.

LIMA'S POPULATION IS INCREASED BY BABY TRIO

Three babies made their advent into this world at St. Rita's hospital and Saturday and Sunday.

Mr. and Mrs. L. B. Sloub, 981 Brice-av, are parents of a daughter, born Sunday morning.

Mr. and Mrs. Clarence Potterf, 315 W. Haller-st, announce the birth of a son, Sunday morning.

Mr. and Mrs. Meri Mericle, 412 S. Jameson-av, have a new daughter, born late Sturday night.

LAKEVIEW MAN ASKS $1,000 FROM MAYOR AND MARSHAL

LAKEVIEW — Because of being held in the Lakeview jail without cause he charges, Orville Bagley has brought suit against Mayor C. W. Yantis and Marshal Clarence Wisecup in Logan-co courts. He avers he was arrested January 17 and held a prisoner two days without a charge being filed against him. He asks $1,000 damages.

MANY "DRUNK WITH FOOD," HEALTH EXPERT ASSERTS

Louise L. McIntyre, health expert, told the congregation at Epworth M. E. Church Sunday that "the people are drunk with food," and that as a result of carrying such a load the power of resistance is lost and colds result. She also gave advice on how to breathe, walk, stand and start circulation.

Mrs. McIntyre will give a free lecture Monday evening in the Y. M. C. A. assembly room.

BIDDLE RESUMES NOON SINGS AT LIMA PLANTS

Noon sings at Lima industrial plants discontinued several months ago, have been resumed by S. C. Biddle, industrial secretary of the Y. M. C. A., it was announced Monday. Such an event was held at the Garford plant, with the office force in the big dining room. Hearty response and good singing resulted, Biddle states. At the cigar factories large numbers remain for a sing at noon one day each week.

Noon meetings will be conducted this week at Deisel-Wemmer company north and south plants, the East Iron & Machine Co., Ohio Steel Co., and the Garford Truck Co.

WOMAN ILL ABED AS HOUSE BURNS

Removed to Hospital After Fire —Sparks Start Blaze

Fire attacked and burned the roof from a two-story residence at 730 W. Spring-st Sunday at 10 a. m. Pat Canavan, 216 N. Baxter-st, is the owner. John Thompson and family occupied the east side and Mrs. Elizabeth Mitchell the west part of the structure.

Mrs. Mitchell was ill in bed and it was found necessary to remove her to the City hospital.

A spark from a chimney was the cause, according to Fire Chief John Mack. Thompson, who is an insurance man, declared the loss may reach $3,500. Damage to the contents was small. The house is insured.

At 1:25 p. m. Sunday the fire department made a run to the Lima Cigar and Tobacco company plant, 308 E. Market-st A spark started a blaze on the roof. Damage slight.

Another alarm came from the Harry Spangenburger home, 1135 W. North-st, at 8:35 a. m. Monday. Slight damage, due to sparks which fell on the roof.

A big increase in the number of fires in January over previous months is noted by Fire Chief Mack. Including the one Monday morning, there have been 47 calls during the month, he said. Most all were roof fires, caused by sparks from chimneys.

In December there were ony 18, fire records disclose; 30 in both October and November and 26 in September.

R. E. FLORA RESIGNS

CINCINNATI — Robert E. Flora, agent in charge of the Cincinnati office under federal prohibition enforcement, verified Monday reports that he had resigned.

KEMP'S BALSAM ...for that COUGH!

Uric Acid Solvent

85 cent Bottle FREE (32 Doses)

Just because you start the day worried and tired, stiff legs and arms and muscles, an aching head, burning and bearing down pains in the back—worn out before the day begins—do not think you have to say in that condition

Get well! Be free from stiff joints, sore muscles, rheumatic pains, aching back, kidney or bladder troubles. Start NOW.

If you suffer from bladder weakness with burning, scalding pains, or if you are in and out of bed half a dozen times at night, you will appreciate the rest, comfort and strength this treatment gives.

We will give you for your own use one 85-cent bottle (32 Doses) FREE to convince you The Williams Treatment conquers kidney and bladder troubles, Rheumatism and all other ailments, no matter how chronic or stubborn, when caused by excessive uric acid.

Send this notice with your letter to The Dr. D. A Williams Co., Dept. V-4016, P. O. Block, East Hampton, Conn. Please send ten cents to help pay part cost of postage, packing etc. We will mail to you by Parcel Post, delivery paid, a regular 85-cent bottle of The Williams Treatment (32 DOSES) without obligation or expense. Only one bottle to the same address or family. Established 1892.—Adv.

LOGICAL ADVICE!

Strike at the root of weakness is logical advice to those rundown in vitality.

Scott's Emulsion

nourishes the body, tones the blood and helps build strength.

Scott & Bowne, Bloomfield, N. J.

ALSO MAKERS OF

KI-MOIDS (Tablets or Granules)

For INDIGESTION

WAIST LINE

NEW YORK — After a period of drapings which have concealed lines, good and bad, there is a strong tendency toward return of the well-defined waist line. Few models shown for spring lack a belt or a sash, something which reveals a gentle curving at the hips.

Sashes, like the one shown on this Schroeder frock, are rarely made of material similar to that of the dress itself. This is pussy willow meteor sashed with indestructible voile and beaded at the edge to give it weight.

Chiffon is being used much for sashes and one finds that instead of hemming it —for in past days every edge must be properly hemmed—it is simply cut and allowed to fray at will! Chiffon thus treated is an admirable sash medium and is used on frocks for day wear as well as evening.

STILL EXPLOSION WRECKS HOME

Five Persons Injured in Blast at Willoughby, Ohio

WILLOUGHBY, Ohio. — (Associated Press.)—A campaign to rid this village of bootleggers and makers of home distilled liquor was launched today following the explosion late Saturday night of a fifty-gallon whiskey still which wrecked a two-story house in the village and sent five persons to the hospital, three of them so badly burned they may die.

The force of the blast aroused the entire village, blew out windows in adjoining homes and tore loose the roof of the house in which the explosion occurred.

The injured are Michael Tatti, burned about the face and hands; Mrs. Florence Tatti, burned about the face, arms and body; M. Delsanto, seriously burned about head; Pasquale Fitta, burned about the body, and John Tabasco, slightly burned about the body. The blast occurred in the Tatti home.

All the injured were taken to the Painesville hospital.

In the opinion of Marshal Maloney the still was being operated on the kitchen stove, the injured being grouped about the stove.

The still was battered into bits Only small pieces could be gathered together for identification, the marshal said.

SPECIAL PRAYERS ASKED DURING POPE'S ELECTION

Prayers of the people of three Lima parishes will be united with those of Catholics thruout the world Thursday, when cardinals open in Rome a conclave for the selection of a successor to Pope Benedict XV. Prayers are designed as intercession for Divine guidance of the cardinals that they may choose one worthy to be the earthly head of the church.

A letter from Bishop Samuel Stritch of Toledo, ordering pastors to conduct devotions during the consistory, was read at the Sunday morning services.

IF YOU HAVE NO PEP OR ENERGY

You May Be Starving in Spite of Your Three Meals a Day

If you have no appetite, do not sleep well, are weak, run down, listless, no energy, and no ambition it is evident that your daily food is not nourishing you.

It will interest every such person to know that the medical profession have for some time been recommending dietetic treatment for such conditions, rather than medicine, and at last science has produced SUSTO Nutritive Tonic Tablets which contain in in a concentrated form the life-giving and strengthening elements of yeast, rice, eggs, milk, with beef protein, nuclein and iron that are lacking in our daily diet, to overcome such conditions.

SUSTO has been tested and approved by a well-known Professor of Physiological Chemistry at one of our leading Medical Colleges, and after months of experimenting with SUSTO, he says, "In all cases of general run-down system or in convalescence SUSTO played a very important part in stimulating the appetite and increasing body weight In every instance where under-nourished infants and children were given SUSTO, important body-weight increases were registered."

Therefore, we feel very confident that our customers can find nothing better than SUSTO for the ailments of which it is recommended.

If you try it for one month and do feel better in every way, we will return your money. Thompson's 2 Drug Stores.

SUSIE SMART'S ADVICE

Dear Miss Smart:

I AM a young man and am engaged to a girl who is attractive and wonderful in every way, but she has one serious fault I am so disappointed in her that I don't know what to do I want to try to reform her, but I don't know whether I can Recently I was informed that she smokes very frequently I hate this thing. She confessed to me that she does, but says she sees no harm in it and refuses to stop it, even for my sake. This is killing me. I don't know what to do. I don't smoke nor drink and it makes me feel terrible to think that my fiancee should do this sort of thing Do you think that if I married her she would give up smoking or do you think that it would be best that I give her up"

GRIEF-STRICKEN

My boy, you may as well give her up now as later. Must I remind you that you cannot reform some people? Certainly you have learned this. If your fiancee enjoys smoking and insists upon continuing despite your protestations, I feel very confident you will be unable to stop it.

Nine chances out of ten she wouldn't stop just because she married you. Perhaps that sounds very blunt and harsh, but I am certain you would find that would be the way you were to continue your engagement and finally marry her.

It is useless for you to try to dictate to her. Perhaps even the golden rule could be applied in this case. You wouldn't want your fiancee to demand that you acquire the habit of smoking, drinking and even chewing, would you? Of course you wouldn't. She, no doubt, feels that you have no right to tell her what she should and should not do.

* * *

To Betty: It is impossible to answer your question thru this column. If you will send a stamped envelope I shall be very pleased to give you this information.

* * *

Dear Miss Smart:

I am inclined to be rather thin, but my face is unusually full. It is really too fat in comparison with the rest of me I should like to reduce it What can you suggest? Also, I should like to clear my skin.

A READER

Before you can have a healthy skin you must have a healthy body. Are you eating the foods that are good for you and are you taking plenty of exercise? A careful study of the proper diet will also help your face. You should for a while eat only fish, poultry, dark breads and toasts, vegetables, fruits, salads without oil and only a little meat occasionally.

Children Cry FOR FLETCHER'S CASTORIA

For Colds, Grip or Influenza and as a Preventive, take Laxative BROMO QUININE Tablets. The genuine bears the signature of E. W. Grove. (Be sure you get BROMO.) 30c. —Adv.

THE APOLLO IS WITHOUT QUESTION THE HIGHEST CLASS PLAYER PIANO IN THE WORLD, HEAR IT AT THE MAUS PIANO CO.

BETTER THAN CALOMEL

Thousands Have Discovered Dr. Edwards' Olive Tablets are a Harmless Substitute

Dr. Edwards' Olive Tablets—the substitute for calomel—are a mild but sure laxative, and their effect on the liver is almost instantaneous. These little olive-colored tablets are the result of Dr Edwards' determination not to treat liver and bowel complaints with calomel.

The pleasant little tablets do the good that calomel does, but have no bad after effects. They don't injure the teeth like strong liquids or calomel They take hold of the trouble and quickly correct it. Why cure the liver at the expense of the teeth? Calomel sometimes plays havoc with the gums So do strong liquids It is best not to take calomel. Let Dr Edwards' Olive Tablets take its place.

Headaches, "dullness" and that lazy feeling come from constipation and a disordered liver Take Dr Edwards' Olive Tablets when you feel "logy" and "heavy" They "clear" clouded brain and "perk up" the spirits. 15c and 30c

MRS. SNIDER MAKES GAIN OF THIRTY POUNDS

She Feels as Young and Happy as a School Girl Since Tanlac Overcame Her Five Years of Suffering, Declares Esteemed Huntington Resident

"I feel as young and happy as a girl again, thanks to the marvelous health this Tanlac has brought me," said Mrs. George Snider, Third St. and Second Ave., Huntington, W. Va.:

"I had stomach trouble in a bad form for five years and suffered so much from indigestion that I ran down until I only weighed one hundred and four pounds. I could get very little rest at night and sometimes would walk the floor for hours. First and last my husband spent a small fortune trying to get something that would do me good, but nothing helped me until I got hold of Tonloc.

"I feel just like a different person now, have gained thirty pounds in weight and just feel like I had started life all over again."

Tanlac is sold in Lima by Hunter's Drug Stores, and by leading druggists everywhere. —Adv.

DON'T FAIL TO HEAR

Stealing — By Carl Fenton's Orchestra

Ty-tee — By Carl Fenton's Orchestra

New York, Boston, and Chicago are wild over the two latest jazz hits in months. And the Brunswick have made a special release for these two hits on one record, and have wired us permission to place them on sale at the MAUS PIANO CO. only, for 75c.

Is Your Work Wearing You Out?

Are you working day in and day out with a dull, dragging backache? Is your work slowly weakening your kidneys? Many kinds of work wear out the kidneys, and kidney trouble makes any work hard. It brings morning lameness, backache, headaches, dizziness, nervousness, and distressing urinary disorders. If your work strains your kidneys, help your kidneys with Doan's Kidney Pills. Workers everywhere rely on Doan's. Ask your neighbor!

ANOTHER LIMA CASE

John McGuff, 205 S. Pine-st, says: "Heavy work weakened my back. I had a sharp catch in the small of my back, and a dull continuous ache had me in bad shape. Doan's Kidney Pills bought at Cunningham's Drug Store soon had my back strong and my kidneys acted normally."

DOAN'S KIDNEY PILLS

60¢ at all Drug Stores

Foster-Milburn Co. Mfg Chem. Buffalo, N.Y.

Sugar at 1c Pound

Special Order No. 13

10 lbs. Granulated Sugar for 10c
3 cans extra good 20c Corn ..60c
3 cans extra good 20c Peas ..60c
1 peck Best Potatoes 40c
5 lbs. best Rolled Oats 25c
3 lbs. Home Made Kraut 25c
5 lb. Sack Flour 25c
1 lb. Good Coffee 25c
2 pkgs. Pancake Flour 25c
2 cans Syrup 20c
3 large rolls Toilet Paper ...25c

Total $3.40

You Can Substitute One Article Only

Dorsey's

MAIN 4791 WE DELIVER

LOUISE L. McINTYRE

WILL GIVE A

FREE HEALTH LECTURE

IN THE ASSEMBLY ROOM, SECOND FLOOR

Y. M. C. A.

This Evening, 7:30

Subject:—"Health and Efficiency" with demonstrations.

BOTH MEN AND WOMEN ARE URGED TO COME

CLASS EVERY DAY AT 2 P. M. SHARP

AT THE Y. W. C. A.

MORRIS ARCADE

PIGGLY WIGGLY

Tuesday Specials

1 LB. GRANULATED SUGAR FREE With 1 lb. Golden Sun Coffee 35c

121 WEST MARKET STREET

No Phone Orders

NEWSPAPER ARCHIVE®

The Lima News

AND TIMES-DEMOCRAT
E. R. LEACH, Editor

Entered at Lima, O., as second class mail matter. By mail where there is no Lima News carrier—One year $5.00; six months $3.00; one month 50c.

MEMBER OF THE ASSOCIATED PRESS

YOUR SHARE

DO you realize what the American farmer did for you personally in 1921?

If the crops they raised were divided, every man, woman and child in the United States would get, in rough figures:

Twenty-nine bushels of corn; seven and one-half bushels of wheat; ten bushels of oats; one and one-half bushels of barley; four bushels of potatoes; one ton of hay; eleven pounds of tobacco; one hundred sixty-five pounds beef and pork; twenty-four pounds of sugar; eight pounds of peanuts; one bushel of apples.

On ton of all this, the farmer gave you wool, fruits, vegetables, meats and a host of other things.

A lot of this stuff was exported. But, in return for it, we got an equivalent in other commodities.

With these enormous supplies pouring steadily into our larder from the farms, it is hard to understand how there can ever be hunger in America

Our real trouble is in our system of distribution.

AND surely, we should never have any difficulty in keping warm. For our mines produce about five tons of coal a year for every American.

To help the coal keep us warm, the farmers produce 40 pounds of cotton and three pounds of wool a year for each of us.

Our oil industry yearly produces 4 1-2 barels of oil and 47 gallons of gasoline for every American.

Enough iron was produced last year, despite depression, to give each of us 311 pounds.

YOU look these figures over, and you think, "My, how rich our country is, and what an awful lot of stuff it takes to keep our civilization going!"

It becomes even more of a marvel, when you consider that a complete list of our production of raw materials would be so long that it couldn't be printed in small type on a whole page of The Lima News.

We produce enough, in this country, to make every American prosperous all the time—in actual commodities.

And, on the average, we are prosperous most of the time.

We live in a "land of milk and honey."

That we can ever suffer want in the midst of such a profusion of necessities and luxuries, is proof that there is something fundamentally wrong with our system of economics.

No one knows just exactly what that something is.

We have had business depression in 1827, 1837, 1847, 1857, 1873, 1884, 1893, 1907 and the present time.

Some future generation will invent a regulator, a safety valve.

o o o o o

LUXURIES NOW NECESSITIES

HOW many persons in Lima remember when a bathtub in a home was considered a luxury? Hundreds haven't forgotten the time when a home so equipped was considered a mansion and the barber shop supplied with one or more of the tubs for the convenience of the well-to-do of the community was looked upon with something like awe by the boy who was required to "take his" at home in a large wooden bucket or a tub, within the precincts of the family kitchen.

History of the development of the bath tub in Lima and elsewhere is almost as interesting as the story of other luxuries of yesterday, necessities of today—electricity, the automobile, the telephone, street cars and many other things.

The bath tub was compelled to put up a hard struggle for a permanent place in the home.

Today the tub is in every modern home and its frequent use is recommended and urged by all medical and health authorities.

There was a day when the conveniences of this time were scoffed at as "luxuries" and "vanities." But business and society couldn't get along without them now.

o o o o o

MOVIE CENSORS

BEFORE you can see any movie, you have to read: "Passed by the national board of review."

That organization of censors in 1921 inspected more than 1000 miles of film. That is to be expected, considering the immense volume of films censored.

The trouble with censors of all kinds, they usually are years behind the standards of the average person. These standards change.

In view of some of the stuff that "gets by" the movie censors, the trouble obviously is less in the movie censors than in the producers who need censoring. Rules are bound to be stupid occasionally, when fire-dangers are excessive.

PLENTY TO SHOOT AT, ANYWAY

AS YOU LIKE IT

Making a bootlegger drink what he sells would be capital punishment.

* * *

The only two who can live as cheaply as one are a flea and a dog.

* * *

That great silence you hear is people discussing the Arbuckle trial.

* * *

Married men are said to work harder; single ones say they have to.

* * *

Maybe Jack Dempsey would consent to fight the winner in this Chile-Peru dispute

* * *

With movies two hours long we know what home is without mother.

* * *

St. Louis woman turned the tables on her husband. One corner of the table put out his eye.

* * *

Now they are asking, "Who won the conference?" Let's hope it resulted in a friendly tie.

* * *

A Chicago banker who intended putting it back in time has been given 15 years' time.

* * *

Two nice things about radio sermons are No collections, and on getting sleepy you can turn a switch.

* * *

The big Montana lake that will be dry in 1000 years must be racing the rest of the country.

* * *

Two New Yorkers who wondered if they could rob a house without getting caught found they could not.

HEALTH TALKS

Common Sense Ways to Keep Well

SEPTIC SORE THROAT

Septic sore throat is a highly communicable disease It frequently occurs in sudden epidemics among people using milk from a particular supply.

The disease is characterized by a redness and soreness of the mucous membrane of the throat, varying in amount in different epidemics and including enlargement of the cervical lymph nodes, fever and prostration.

The throat at first is generally reddened as in scarlet fever. Later white patches appear in some cases which fuse to form a false membrane suggestive of diphtheria.

The temperature often rises to 104 degrees or more and weakness of the individual is pronounced and out of all proportion to the local symptoms. In some instances a rash appears which is often confused with that of scarlet fever.

The severity of the symptoms varies to a great degree. The common complications from septic sore throat are tonsilar abscesses, otitis media, arthritis, erysipelas, pneumonia, peritonitis, nephritis and endocarditis.

Death is often the result when the disease goes into pneumonia or in the case of general sepsis, or in old age merely from the general depression due to the constitutional disturbance.

POEMS YOU WILL ENJOY

By BERTON BRALEY

SAY WHEN!

Time was I liked the winter best,
When I had warmer blood than now;
The chilly breezes gave me zest—
But I ain't quite the same, somehow.
I merely scowl to see the snow,
I hate to hear the sleighbells ring,
I shiver when the breezes blow,
And, golly, how I long for spring!

I Skate—my feet get icy cold,
I drive—my inmost innards freeze,
No overcoat, no blanket-fold
Can keep the shivers from my knees;
Colds in the chest, colds in the head,
Bronchitis, pleurisy, the flu,
I get them all; when winter's fled
I shan't be noticeably blue!

Each morning, now, I wake up lame
From weight of blankets that I wear
Heaped high upon my chilly frame
To warm me in the wintry air,
I'm sick of shoveling the coal,
I'm sick of shoveling the snow—
Boy, page the spring! Upon my soul,
Why does she keep delaying so?

(Copyright, 1922.)

'ROUND LIMA HOUR BY HOUR

WITH APOLOG'ES

A Page from the Diary of an Antiquated Reporter —Lay late, breakfast in bed, sausage and cakes, and by laziness forced to attend long mass, having missed the short, this being Lord's day

Abroad for a stroll, waiving gaily to Ben Gramm, president of the South Side Star, in his motor coach; and also to Col. Charles Stolzenbach afoot, on his way to be trimmed by Jimmie. The discourse is all about the tymes, the Steel Works starting up; factories newly come and coming, but no maydes about. Bid and asked prices for maydes, seem about viz: Who cook, $8; who cook and wash, none, who go out afternoons and evening, $7.50; who don't cook but eat well and rid up, $6; who go to high school and winter with you, $4, old fashioned hired girls who work, out of style and off the market.

Home to lunch for a mess of mush and warmed over roast beef, with the spaghetti. My wife, poor wretch, not pleased with the posture of affairs and threatening to blow her job, and I much depressed. So I away on a plea of business, despite the day's devotion. Met with John Harrison, the talkaphone man; and thence to Doc Green's druggery for some pills and Pepso dare tonic, very good, if you like a sweet toner.

To the club and read the latest quotation on Fisk Tire, which gave me a summer-sky feeling, not even a robin's egg shade Resolved from the theater ads to see at The Majestic, "Why Trust Your Husband?" I have always wondered why. To the bootery in The Holmes block, and practised my Greek Vespers with Father Pat and only a few (just one, in fact) of the vestry there; and he passed the plate, and I dropped in a foreign coin I unwittingly brought back from Naples.

Home to reade Elmer McClain's report on his doings the past two years and find he has spent, he says, $38,454.67, more than he will earn in all his remaining life; but he got 102 contracts; 14.3 miles of sewers; 2.8 miles of paving; constructed four bridges; put up 16 miles of ornamental lights and tacked 1,876 street signs and reduced the deficit in the water works treasury to some $75,000, a mere bag of shells. A busy man he was.

Sweet voice calls me to dinner of chicken wings and gravy, fresh succotash from our own garden, hot pop-overs and a bot of dandelion, made for communion service only. Home is so nice will stay in tonight, read Hearst's Magazine and learn how rotten the world is becoming.

ABE MARTIN

Lafe Bud an' family who've been livin' beyond their income, are movin' back int' th' west half o' the four-room house east o' th' saw mill. "Why, he hain't done as much work as a senator, judge," said Em Pash, t'day, at her divorce hearin'.

AFTER EVERY MEAL

WRIGLEY'S

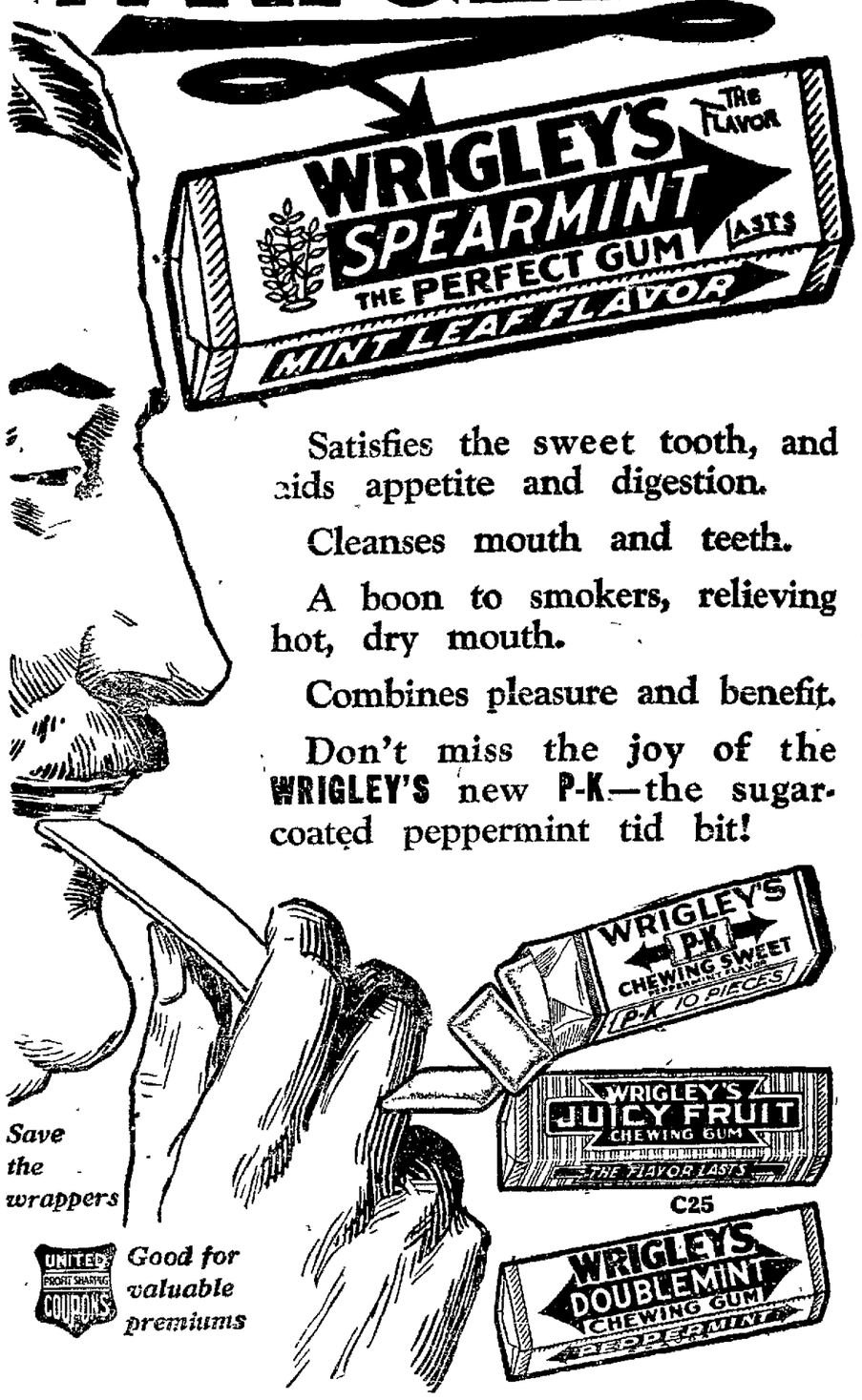

Satisfies the sweet tooth, and aids appetite and digestion.

Cleanses mouth and teeth.

A boon to smokers, relieving hot, dry mouth.

Combines pleasure and benefit.

Don't miss the joy of the WRIGLEY'S new P-K—the sugar-coated peppermint tid bit!

Save the wrappers

UNITED PROFIT SHARING COUPONS

Good for valuable premiums

C25

FREE Beautifully illustrated Corn Products Cook Book of sixty-four pages. Write Corn Products Refining Company, Department A, Argo, Illinois.

Karo Is One Of The *Cheapest* And *Best* Sweets You Can Serve The Family

With Karo selling at even less than the low pre-war prices

THOUSANDS of families will be glad to know that this wholesome and delicious sweet is more economical than ever.

You'll find that you can save more than ever on your butter bill.

Everybody knows the wonderful health value of Karo—the pure, nutritious food that furnishes energy for children, as well as grown-ups.

Tell your grocer that you plan to give the folks a big surprise for breakfast, and you want him to be *sure* to have your Karo delivered right in time for the pancakes or biscuits.

CORN PRODUCTS SALES CO.
H. J. Rorke, Manager
902 Swetland Building, Cleveland

Heavy Cold? Chest All Clogged Up?

DON'T let it get a start, Dr. King's New Discovery will get right down to work, relieving the tight feeling in the chest, quieting the racking cough, gently stimulating the bowels, thus eliminating the cold poisons. Always reliable. Just good medicine made to ease colds and coughs.

For fifty years a standard remedy. All the family can take it with helpful results. Eases the children's croup. No harmful drugs. Convincing, healing taste that the kiddies like. At all druggists, 60c.

Dr. King's New Discovery
For Colds and Coughs

Feel Badly? Bowels Sluggish? Haven't any "pep" in work or play. You're constipated! The stimulating action of Dr. King's Pills brings back old time energy. All druggists, 25c.

PROMPT! WON'T GRIPE
Dr. King's Pills

STUCCO
ROCK-BOUND
Of Best Quality and Workmanship
Out-of-Town Work Given Prompt Attention
V. H. BRADRICK
402 Harrison Ave Main 6264

Coal
Finest Quality
Prices Right.
Main 1001
VAL HEIL & SON

FREE DELIVERY
DRUG STORE MERCHANDISE
At our every day cut prices on any order of 50c or over from 7 a. m. to 9:30 p. m.
PUBLIC DRUG STORE
Call Main 6606 142 N. Main St.

CALL MAIN 2630 FOR COAL
Kelly Coal & Builders Supply Co.
1119 SOUTH METCALF ST.

ENGRAVERS AND ARTISTS
DRAWINGS & ILLUSTRATIONS FOR ALL PURPOSES
HALF TONES - ZINC ETCHINGS - ELECTROTYPES
The LIMA PHOTO-ENGRAVING CO.
111½ W. NORTH ST. LIMA, OHIO PHONE M. 3432
THE HOUSE OF CO-OPERATION

Beautiful
BEADS

Beautiful beads, pendants and other ornaments are easily made from Dennison's Sealing Wax, which comes in a wonderful variety of exquisite colors. A most novel and fascinating art.

Materials, tools and directions at

SCHELL'S
Book Store

Strawberries, at Dorsey's

NEWSPAPERARCHIVE®
NEWSPAPERARCHIVE®

COLLEGE GIRL BECOMES BRIDE

ISS ANNE ELVIRA SUTTER, daughter of Dr. and Mrs. J. J. Sutter, of W. Spring-st, became the bride of Elmer Paul Brenfleck, of Findlay, Sunday afternoon. The ceremony was celebrated at Trinity M. E. church at 4 p. m., the Rev. Walter D. Cole, pastor of the church, officiating in the presence of the members of the immediate families and a small group of guests. In attendance were Robert H. Fletcher, of Findlay as best man and Mies Carrie Sutter, sister of the bride, as maid of honor.

The bride was attractively attired in a navy blue suit with fur trimmings. She wore a corsage of bride's roses.

Immediately following the ceremony a wedding dinner was served at the home of the bride's parents. Places were arranged for Mr. and Mrs. Brenfleck, Dr. and Mrs. Sutter, Rev. and Mrs. Walter D. Cole, Miss Carrie Sutter, Miss Marie Amstutz, of Bluffton, Miss Winifred Scheid, Geneva Steiner, of Zanesville; Miss Constance Wise, Misses Helen and Edith Sutter, Miss Gertrude Sutter, of Kenton; Messrs Raymond Stratton and Amos Badertscher, both of Bluffton; Raymond Cochran, Ethelbert Evans, Robert Fletcher, Mr. and Mrs. Charles Ash and son Bobby, and Mr. and Mrs. Theodore Scheid.

Mr. and Mrs. Brenfleck left for an extended western trip.

The bride is a student of Ohio State university and in June will be graduated. Following the commencement exercises Mr. and Mrs. Brenfleck will go to Cleveland where they will make their home.

The bridegroom is district salesmanager of the Eureka Cleaner Co. He is a graduate of the University of Illinois.

✧ ✧ ✧

Mrs Frank Ruhlen, of 586 arrison-av, will entertain the members of the Social and Literary club Thursday afternoon.

✧ ✧ ✧

Mrs. E A Hanner, of W. North-st, is home from Toledo where she was called by the death of her father, the late Frederick Berndt.

✧ ✧ ✧

Mrs. Minnie Treaster, of W. Spring-st, opened her home for an all day meeting of the Queen Quality club Friday Mrs. M. A. Crawford and daughter were the only guests. Officers were elected the following being chosen: Mrs. Minnie Treaster, president; Mrs. George Siferd, vice-president and Mrs. M. F. Dawson, secretary and treasurer.

Next meeting will be held in a month with Mrs. Fred Brodbeck, of W. Spring-st.

✧ ✧ ✧

Mr and Mrs. F. G. Borges, of W. Elm-st, will open their home to the members of the T. and T. club, Friday.

✧ ✧ ✧

Mrs Fred Rentz, of Brice-av, will entertain the members of the Kee-Mar club at her home Tuesday at 1 p m

✧ ✧ ✧

Miss Gertrude Boose, of W. High-st, is home from Columbus where she visited with Mrs. Paul M. Chivington.

LEARN A WORD A DAY

TODAY'S word is INCEPTION. It's pronounced in-sep-shun with accent on the second syllable.

It means—beginning, start, commencement.

It comes from—Latin "incipere," to begin.

Companion word—inceptive.

It's used like this—"Prices are greater now than at the inception of the World War."

SOCIAL CALENDAR

MONDAY

Twentieth Century club, Mrs. Josiah Jones.

Young Ladies' Aid society of the First Congregational church, Mrs. N. W. Swanger, evening.

Philomathean club, Mrs. Lester Pratt, evening.

Players' Dramatic club to present three one act plays in Central high school auditorium under the auspices of the Woman's Board of Managers of Lima City hospital, 8 p. m.

W. B. A. Girls club, Miss Alice Gregg, evening.

TUESDAY

Stitchery club, Mrs. P. W. Crawford, afternoon.

Tuesday night Bridge club. Mr. and Mrs. John McFall, evening.

Coterie club, Mr. and Mrs. Ralph Chamberlain, evening.

Delta Sigma sorority, Mrs. W. L. Allgire, evening.

Homemakers' class of the South Side Church of Christ, Mrs. Alice Shrole, afternoon.

Marcina club, Mrs. Charles Miller, afternoon.

Mentor club, Mrs. George Quail.

Mrs. Henry S. Enck, Mrs. Kent W. Hughes and Mrs. Wesley Neville entertain with a musicale at the Elks' Home, 2:30 p. m.

Kee Mar club, Mrs. Fred Rentz, 1 p. m.

Ladies' Circle of the First Baptist church, Mrs. Clyde Troutman.

Golden Gate Rebekahs, all day meeting, Mrs. Val Heil.

W. W. club, Mr. and Mrs. E. H. Hawisher.

✧ ✧ ✧

Rainbow club met with Mrs. O. L. Campbell, of Leland-av, Thursday afternoon. Euchre was the diversion, Mrs. Rolla Wildoner and Mrs. Daniel Gilbert holding high scores. Guests were Mrs. Will Herring and Mrs. Daniel Gilbert. Tea was served by the hostess, assisted by her daughter, Mary Frances.

Next meeting will be held in two weeks with Mrs. Edward Maag, of W. Wayne-st.

✧ ✧ ✧

W. W. club will meet with Mr. and Mrs. E. H. Hawisher, of S. Baxter-st, Tuesday evening.

✧ ✧ ✧

Lafayette club will meet all day Wednesday with Mrs. Myrtle Rockney, of 524 E. Market-st.

✧ ✧ ✧

Miss Julia Etling, of W. Elm-st, entertained the I. N. G. club at her home Thursday evening. Five hundred was the diversion, Miss Mary Hughes holding high score. Guests other than members were Mrs. Max Falk, Jr, Miss Leona O'Connor and Miss Rena Johnson.

✧ ✧ ✧

Quengse club will meet Wednesday afternoon with Mrs. Orin Turney, of E. Albert-st.

✧ ✧ ✧

Ladies' Circle of the First Baptist church will meet Tuesday with Mrs. Clyde Troutman, of 530 W. Haller-st. The study will be conducted by Mrs. J. K. Bannister. A large attendance is desired.

✧ ✧ ✧

Mayfair club will meet with Mrs. Etta King, of 716 Linden-st, Friday afternoon.

✧ ✧ ✧

W. B. A. Girl's club will meet with Miss Alice Gregg, of S. Main-st, Monday evening.

✧ ✧ ✧

Mrs. Lee Day of Shawnee-st, entertained a small group of guests at her home Saturday afternoon in celebration of the 15th birthday anniversary of her daughter, Miss Delma. The afternoon was enjoyed informally and dainty refreshments were served by the hostess assisted by Mrs. Don Faze.

Guests included Misses Louise Lombard, Bertha Smith, Florence and Eda Fisher, Evelyn Faze, Lillian Greenbaum, Mary Sanders, Martha Wells, Alice Davison and Glesna Hess.

✧ ✧ ✧

Golden Gate Rebekahs will meet at the home of Mrs. Val Heil, of 330 E. Eureka-st, Tuesday for an all day meeting. At noon a covered dish luncheon will be enjoyed.

NEW PASTOR CHOSEN.

NEW BREMEN.—Rev. F. Frankenfeld, Rochester, New York, has been extended a unanimous call to the pastorate of St. Paul's church here, to succeed Rev. W. F. Henninger, who goes soon to South Americans, with his family.

Home-Made kraut, at Dorsey's.

LETTERS TO LOVERS

—BY WINONA WILCOX—

The modern American girl has een dubbed "an enameled metal ady," Perhaps her beauty does onceal some hardness, but sometimes this metallic luster only indiates the existence of a shield by hich she protects a too tender eart from the hurt of loving.

The saner of her sex, instead of etting behind a defense, are lately emanding a new justice in love. ne of this type writes:

"When I was first engaged, I was arvelously happy.

"A year later, when we were planing our home, I noticed that the an who had voluntarily promised erer to love any woman but me as growing indifferent and neglectl, I became supicious.

"'Is there another girl?' I asked. "He admitted that theer was.

"'And you love her better than e?'

"'Yes'' he replied. 'Please beve that I am sorry. I did not ean to hurt you! But you will t over it!'

"We parted. I have not seen him five months. Time passes, but o not get over it, I think more d more of him, he thinks less and s of me.

'And it isn't fair! He was cruel smash all of my plans for my are without warning. I had own him for three years and from beginning I had been interested no other man. He knew this and he could say that I would get r loving him!

With that for his excuse, he s up the thread of a new roce while all the interests of my are snapped short. It is like a den death by accident.

And he doesn't even perceive t I have been wronged!

"I think men ought to be taught truth about how good girls love. He whom I love now, as I did e years ago, expected me to foras easily as he could forget.

And so I say that many young need a new education in the na- of women."

nd perhaps girls ought to know a about the nature of men. For nce, the man described above perfectly just, in his own way. knew that it was far kinder to this girl than to wed her when heart had wandered from her.

e girl should congratulate herthat the tragedy occurred before ad of after marriage. She was d a good deal in spite of the wasted years.

POLLY AND PAUL --AND PARIS

By Zoe Beckley

D'ARMENONVILLE

The smart restaurant called d'Armenonville, gay with striped awnings and little tables on porches and lawns, basks in a sunny woodland—a part of Paris' vast park. In a sun-dappled corner sat Polly, elbows on table, looking interestedly into the face of George Barray, man-of-the-world.

"And aren't you afraid of me?" he was asking, half teasing, half meaning it.

"And why should I be?"

"You shouldn't. Only you're awfully different from—that is, I mean that when I proposed the luncheon last night I was afraid you'd say you couldn't come without Miss Rand or your husband—"

"How am I different?" Polly couldn't resist the human longing to talk about herself.

He helped her to salad. Little smile-wrinkles were round his eyes. His hands were remarkably fine in shape and beautifully cared for without being what Polly called "fancywork."

"Well, first of all," he said looking at her as tho she were a painting in the saloon, to be critized with care, "you are honest. You show when you enjoy something—when you don't. You have a fresh, enthusiastic viewpoint. And you make up your own mind — not take somebody's code for you, ready-made. Also you have courage and spirit. All these things, I fancy, are American. The women I'm accustomed to are—well, European."

"And a European woman wouldn't be lunching alone with you here in this way?"

"Oh, yes — but in such a different spirit. She'd have some sort of motive behind it."

"Well, so have I," Polly laughed. "I'm having a tremendous adventure!"

"But you're not deceiving your husband. Or causing pain to your friend. Or planning an intrigue. Or trying to make a weary old gentleman wake up and lose his head like a callow boy! The Continental woman regards every man as a potential love-affair. To her, a forbidden love is like salt to an egg or the dash of tarragon in this excellent salad. Yet you pretty Americans have an amazing way of being friends with a man.

"The European woman never dreams of such a situation. She learns every art of attraction. She gains things for herself by charming, wheedling, plotting, flattering — and she doesn't always tell her husband about it either. Secrecy to her is a delicious sauce."

"And do you like it?" asked Polly.

"Oh, it helps make life interesting."

His smile was disarming, his manner deferential. He was a handsome man of perhaps 42, with perfect clothes and a carefully preserved waistline. He had a way of ordering things without consulting Polly — and they were invariably the right things. He led the conversation, yet always seemed interested in what she said.

Just at the moment Polly began to feel it was time to go, he hailed an open taxi. His touch as he helped her in thrilled her a little. She found it easy to talk to him on the way home, and when she left him, there remained with her a vague feeling of gaiety, success and power.

(To Be Continued)
(Copyright, 1922)

500 WILL ATTEND K. C. CONVENTION

J. B. Dugan Heads Body Planning May 9 Event Here

Three hundred to 500 members of the Knights of Columbus in Ohio, representative of the various councils, will be entertained in Lima, May 8 and 9, on the occasion of the annual state convention, it was announced Monday by J. B. Dugan, chairman of the convention committee.

An elaborate program will be arranged for the entertainment of the visitors, to include a boxing show at Memorial Hall the night of May 8. Dugan is head of the entertainment committee. Frank Colucci has pledged a sufficient number of automobiles to take the visitors for a sight seeing trip about the city, visiting points of interest and for an inspection of various factories. They will be accorded souvenirs as reminders of their visit here.

Bishop Samuel Stritch is to be invited by Monsignor A. E. Manning to grace the event with his presence L. J. Hanley will assist Monsignor Manning in arranging special services, at St. Rose church, during the event. James Henry is chairman of the entertainment committee, J. E Duffield chairman of the hotel committee and John Keville in charge of advertising.

In addition to J. B. Dugan chairman, other members of the executive committee chosen are: J. E. Duffield, vice chairman; P. J. O'Connor, secretary; B. A. Weadock, treasurer. L. J. Hanley, John Keville, James Henry, J. H. O'Connor, John Fitzgerald, Herman Meyers, John O'Brien and J. W. Fisher.

LIMA'S POPULATION IS INCREASED BY BABY TRIO

Three babies made their advent into this world at St. Rita's hospital and Saturday and Sunday.

Mr. and Mrs. L. B. Sloub, 981 Brice-av, are parents of a daughter, born Sunday morning.

Mr. and Mrs. Clarence Potterf, 315 W. Haller-st, announce the birth of a son, Sunday morning.

Mr. and Mrs. Merl Mericle, 412 S. Jameson-av, have a new daughter, born late Sturday night.

LAKEVIEW MAN ASKS $1,000 FROM MAYOR AND MARSHAL

LAKEVIEW — Because of being held in the Lakeview jail without cause he charges, Orville Bagley has brought suit against Mayor C. W. Yantis and Marshal Clarence Wisecup in Logan-co courts. He avers he was arrested January 17 and held a prisoner two days without a charge being filed against him. He asks $1,000 damages.

MANY "DRUNK WITH FOOD," HEALTH EXPERT ASSERTS

Louise L. McIntyre, health expert, told the congregation at Epworth M. E. Church Sunday that "the people are drunk with food," and that as a result of carrying such a load the power of resistance is lost and colds result. She also gave advice on how to breathe, walk, stand and start circulation.

Mrs. McIntyre will give a free lecture Monday evening in the Y. M. C. A. assembly room.

BIDDLE RESUMES NOON SINGS AT LIMA PLANTS

Noon sings at Lima industrial plants discontinued several months ago, have been resumed by S. C. Biddle, industrial secretary of the Y. M. C. A., it was announced Monday. Such an event was held at the Garford plant, with the office force in the big dining room. Hearty response and good singing resulted, Biddle states. At the cigar factories large numbers remain for a sing at noon one day each week.

Noon meetings will be conducted this week at Deisel-Wemmer company north and south plants, the East Iron & Machine Co., Ohio Steel Co., and the Garford Truck Co.

WOMAN ILL ABED AS HOUSE BURNS

Removed to Hospital After Fire —Sparks Start Blaze

Fire attacked and burned the roof from a two-story residence at 730 W. Spring-st Sunday at 10 a. m. Pat Canavan, 216 N. Baxter-st, is the owner. John Thompson and family occupied the east side and Mrs. Elizabeth Mitchell the west part of the structure.

Mrs. Mitchell was ill in bed and it was found necessary to remove her to the City hospital.

A spark from a chimney was the cause, according to Fire Chief John Mack. Thompson, who is an insurance man, declared the loss may reach $3,500. Damage to the contents was small. The house is insured.

At 1:25 p. m. Sunday the fire department made a run to the Lima Cigar and Tobacco company plant, 308 E. Market-st. A spark started a blaze on the roof. Damage slight.

Another alarm came from the Harry Spangenburger home, 1135 W. North-st, at 8:35 a. m. Monday. Slight damage, due to sparks which fell on the roof.

A big increase in the number of fires in January over previous months is noted by Fire Chief Mack. Including the one Monday morning, there have been 47 calls during the month, he said. Most all were roof fires, caused by sparks from chimneys.

In December there were ony 18, fire records disclose; 30 in both October and November and 26 in September.

R. E. FLORA RESIGNS

CINCINNATI — Robert E. Flora, agent in charge of the Cincinnati office under federal prohibition enforcement, verified Monday reports that he had resigned.

KEMP'S BALSAM
for that COUGH!

Uric Acid Solvent
85 cent Bottle FREE
(32 Doses)

Just because you start the day worried and tired, stiff legs and arms and muscles, an aching head, burning and bearing down pains in the back—worn out before the day begins—do not think you have to say in that condition

Get well! Be free rom stiff joints, sore muscles, rheumatic pains, aching back, kidney or bladder troubles. Start NOW.

If you suffer from bladder weakness with burning, scalding pains, or if you are in and out of bed half a dozen times at night, you will appreciate the rest, comfort and strength this treatment gives.

We will give you for your own use one 85-cent bottle (32 Doses) FREE to convince you The Williams Treatment conquers kidney and bladder troubles, Rheumatism and all other ailments, no matter how chronic or stubborn, when caused by excessive uric acid

Send this notice with your letter to The Dr. D A Williams Co. Dept. V-4016, P. O. Block, East Hampton, Conn. Please send ten cents to help pay part cost of postage, packing etc. We will mail to you by Parcel Post, delivery paid, a regular 85-cent bottle of The Williams Treatment (32 DOSES) without obligation or expense. Only one bottle to the same address or family. Established 1892.—Adv.

WAIST LINE

NEW YORK — After a period of drapings which have concealed lines, good and bad, there is a strong tendency toward return of the well-defined waist line. Few models shown for spring lack a belt or a sash, something which reveals a gentle curving at the hips.

Sashes, like the one shown on this Schroeder frock, are rarely made of material similar to that of the dress itself. This is pussy willow meteor sashed with indestructible voile and beaded at the edge to give it weight.

Chiffon is being used much for sashes and one finds that instead of hemming it —for in past days every edge must be properly hemmed—it is simply cut and allowed to fray at will! Chiffon thus treated is an admirable sash medium and is used on frocks for day wear as well as evening.

STILL EXPLOSION WRECKS HOME

Five Persons Injured in Blast at Willoughby, Ohio

WILLOUGHBY, Ohio. — (Associated Press.)—A campaign to rid this village of bootleggers and makers of home distilled liquor was launched today following the explosion late Saturday night of a fifty-gallon whiskey still which wrecked a two-story house in the village and sent five persons to the hospital, three of them so badly burned they may die.

The force of the blast aroused the entire village, blew out windows in adjoining homes and tore loose the roof of the house in which the explosion occurred.

The injured are Michael Tatti, burned about the face and hands; Mrs. Florence Tatti, burned about the face, arms and body; M. Delsanto, seriously burned about head; Pasquale Fiita, burned about the body, and John Tabasco, slightly burned about the body. The blast occurred in the Tatti home.

All the injured were taken to the Painesville hospital.

In the opinion of Marshal Maloney the still was being operated on the kitchen stove, the injured being grouped about the stove.

The still was battered into bits Only small pieces could be gathered together for identification, the marshal said.

SPECIAL PRAYERS ASKED DURING POPE'S ELECTION

Prayers of the people of three Lima parishes will be united with those of Catholics thruout the world Thursday, when cardinals open in Rome a conclave for the selection of a successor to Pope Benedict XV. Prayers are designed as intercession for Divine guidance of the cardinals that they may choose one worthy to be the earthly head of the church.

A letter from Bishop Samuel Stritch of Toledo, ordering pastors to conduct devotions during the consistory, was read at the Sunday morning services.

IF YOU HAVE NO PEP OR ENERGY

You May Be Starving in Spite of Your Three Meals a Day

If you have no appetite, do not sleep well, are weak, run down, listless, no energy, and no ambition it is evident that your daily food is not nourishing you.

It will interest every such person to know that the medical profession have for some time been recommending dietetic treatment for such conditions, rather than medicine, and at last science has produced SUSTO Nutritive Tonic Tablets which contain in in a concentrated form the life-giving and strengthening elements of yeast, rice, eggs, milk, with beef protein, nuclein and iron that are lacking in our daily diet, to overcome such conditions.

SUSTO has been tested and approved by a well-known Professor of Physiological Chemistry at one of our leading Medical Colleges, and after months of experimenting with SUSTO, he says, "In all cases of general run-down system or in convalescence SUSTO played a very important part in stimulating the appetite and increasing body weight In every instance where under-nourished infants and children were given SUSTO, important body-weight increases were registered."

Therefore, we feel very confident that our customers can find nothing better than SUSTO for the ailments of which it is recommended.

If you try it for one month and do feel better in every way, we will return your money. Thompson's 2 Drug Stores.

SUSIE SMART'S ADVICE

Dear Miss Smart:

I AM a young man and am engaged to a girl who is attractive and wonderful in every way, but she has one serious fault. I am so disappointed in her that I don't know what to do. I want to try to reform her, but I don't know whether I can. Recently I was informed that she smokes very frequently I hate this thing She confessed to me that she does but says she sees no harm in it and refuses to stop it, even for my sake This is killing me. I don't know what to do I don't smoke nor drink and it makes me feel terrible to think that my fiancee should do this sort of thing Do you think that if I married her she would give up smoking or do you think that it would be best that I give her up'

GRIEF-STRICKEN

My boy, you may as well give her up now as later. Must I remind you that you cannot reform some people? Certainly you have learned this If your fiancee enjoys smoking and insists upon continuing despite your protestations, I feel very confident you will be unable to stop it.

Nine chances out of ten she wouldn't stop just because she married you. Perhaps that sounds very blunt and harsh, but I am certain you would find that would be the way you were to continue your engagement and finally marry her.

It is useless for you to try to dictate to her. Perhaps even the golden rule could be applied in this case. You wouldn't want your fiancee to demand that you acquire the habit of smoking, drinking and even chewing would you? Of course you wouldn't. She, no doubt, feels that you have no right to tell her what she should and should not do.

* * *

To Betty: It is impossible to answer your question thru this column. If you will send a stamped envelope I shall be very pleased to give you this information.

* * *

Dear Miss Smart:

I am inclined to be rather thin, but my face is unusually full It is really too fat in comparison with the rest of me I should like to reduce it. What can you suggest? Also, I should like to clear my skin.

A READER

Before you can have a healthy skin you must have a healthy body. Are you eating the foods that are good for you and are you taking plenty of exercise? A careful study of the proper diet will also help your face You should for a while eat only fish, poultry, dark breads and toasts, vegetables, fruits, salads without oil and only a little meat occasionally.

Children Cry
FOR FLETCHER'S
CASTORIA

For Colds, Grip or Influenza and as a Preventive, take Laxative BROMO QUININE Tablets. The genuine bears the signature of E. W. Grove. (Be sure you get BROMO.) 30c. —Adv.

THE APOLLO IS WITHOUT QUESTION THE HIGHEST CLASS PLAYER PIANO IN THE WORLD, HEAR IT AT THE MAUS PIANO CO.

BETTER THAN CALOMEL

Thousands Have Discovered Dr. Edwards' Olive Tablets are a Harmless Substitute

Dr. Edwards' Olive Tablets—the substitute for calomel—are a mild but sure laxative, and their effect on the liver is almost instantaneous. These little olive-colored tablets are the result of Dr Edwards' determination not to treat liver and bowel complaints with calomel. The pleasant little tablets do the good that calomel does, but have no bad after effects. They don't injure the teeth like strong liquids or calomel They take hold of the trouble and quickly correct it. Why cure the liver at the expense of the teeth? Calomel sometimes plays havoc with the gums. So do strong liquids. It is best not to take calomel. Let Dr Edwards' Olive Tablets take its place

Headaches, "dullness" and that lazy feeling come from constipation and a disordered liver Take Dr Edwards' Olive Tablets when you feel "logy" and "heavy" They "clear" clouded brain and "perk up" the spirits. 15c and 30c

MRS. SNIDER MAKES GAIN OF THIRTY POUNDS

She Feels as Young and Happy as a School Girl Since Tanlac Overcame Her Five Years of Suffering, Declares Esteemed Huntington Resident

"I feel as young and happy as a girl again, thanks to the marvelous health this Tanlac has brought me," said Mrs. George Snider, Third St. and Second Ave., Huntington, W. Va.:

"I had stomach trouble in a bad form for five years and suffered so much from indigestion that I ran down until I only weighed one hundred and four pounds. I could get very little rest at night and sometimes would walk the floor for hours. First and last my husband spent a small fortune trying to get something that would do me good, but nothing helped me until I got hold of Tonlac.

"I feel just like a different person now, have gained thirty pounds in weight and just feel like I had started life all over again."

Tanlac is sold in Lima by Hunter's Drug Stores, and by leading druggists everywhere. —Adv.

DON'T FAIL TO HEAR

Stealing — By Carl Fenton's Orchestra
Ty-tee — By Carl Fenton's Orchestra

New York, Boston, and Chicago are wild over the two latest jazz hits in months. And the Brunswick have made a special release for these two hits on one record, and have wired us permission to place them on sale at the MAUS PIANO CO. only, for 75c.

Is Your Work Wearing You Out?

Are you working day in and day out with a dull, dragging backache? Is your work slowly weakening your kidneys? Many kinds of work wear out the kidneys, and kidney trouble makes any work hard. It brings morning lameness, backache, headaches, dizziness, nervousness, and distressing urinary disorders. If your work strains your kidneys, help your kidneys with Doan's Kidney Pills. Workers everywhere rely on Doan's Ask your neighbor!

ANOTHER LIMA CASE

John McGuff, 205 S. Pine-st, says: "Heavy work weakened my back. I had a sharp catch in the small of my back, and a dull continuous ache had me in bad shape. Doan's Kidney Pills bought at Cunningham's Drug Store soon had my back strong and my kidneys acted normally."

DOAN'S KIDNEY PILLS
60c at all Drug Stores
Foster-Milburn Co. Mfg. Chem. Buffalo, N.Y.

Sugar at 1c Pound

Special Order No. 13

10 lbs. Granulated Sugar for 10c
3 cans extra good 20c Corn ..60c
3 cans extra good 20c Peas ..60c
1 peck Best Potatoes 40c
5 lbs. best Rolled Oats 35c
3 lbs. Home Made Kraut 20c
5 lb. Sack Flour 35c
1 lb. Good Coffee 35c
2 pkgs. Pancake Flour 25c
2 cans Syrup 20c
3 large rolls Toilet Paper ...25c
Total $3.40

You Can Substitute One Article Only

Dorsey's
MAIN 4791 WE DELIVER

LOUISE L. McINTYRE
WILL GIVE A
FREE HEALTH LECTURE
IN THE ASSEMBLY ROOM, SECOND FLOOR
Y. M. C. A.
This Evening, 7:30
Subject:—"Health and Efficiency" with demonstrations.
BOTH MEN AND WOMEN ARE URGED TO COME
CLASS EVERY DAY AT 2 P. M. SHARP
AT THE Y. W. C. A.
MORRIS ARCADE

LOGICAL ADVICE!
Strike at the root of weakness is logical advice to those rundown in vitality.
Scott's Emulsion
nourishes the body, tones the blood and helps build strength.
Scott & Bowne, Bloomfield, N. J.
—ALSO MAKERS OF—
KI-MOIDS
(Tablets or Granules)
For INDIGESTION
70-tf

PIGGLY WIGGLY
Tuesday Specials
1 LB. GRANULATED SUGAR FREE
With
1 lb. Golden Sun Coffee . . . .
35c
121 WEST MARKET STREET
No Phone Orders

NEWSPAPERARCHIVE®
NEWSPAPERARCHIVE®

THE lure of the filthy lucre seems to have played havoc with college football.

* * *

The expulsion of three Notre Dame players was the first break in the storm. The dropping of nine Illinois players from all college athletics is the latest sensation.

* * *

It looks very much as if Coach Yost of Michigan and Rockne of Notre Dame had the right dope on professionalism. These two great coaches made the statement that professionalism was the greatest menace college athletics was facing.

* * *

Professional football promoters think nothing of offering from $100 to $500 a game to college football stars. That is a lot of money to some chap who is struggling to make both ends meet in an effort to get an education

* * *

It is easy to understand how these college stars fall for such alluring offers. Most of them figure they are doing no great wrong, that it will be an easy matter to play under an assumed name and thereby cover up the fall from grace

* * *

In justice to the promoters of professional football in the larger cities, it must be said that they have not tried to sign up players still in college. These violations have been perpetrated by the small-town promoter in most cases

* * *

However, professional football as a game is sure to suffer because of such violations If the pro game is to prosper in all sections of the country, no inducements should be made to athletes still in college.

* * *

With all the star athletes who are graduating each year, it seems the promoters of professional football should have no trouble recruiting their players from men no longer under the jurisdiction of the colleges

* * *

Peckinpaugh has the ideal temperament for a great manager. He has plenty of brains He is a smart ball player. He should be equally keen as a leader. Peckinpaugh has determination and courage. He is mild-mannered, yet most convincing.

* * *

No manager can hope for much success in baseball unless his team is with him. In other words he must be popular with his men Peckinpaugh ever since his entry into the American League has been one of the best liked men in the organization.

* * *

To know Roger Peckinpaugh is to like him. His sincerity and honesty of purpose immediately wins friends. I am sure every member of the Washington club will welcome him to the team. When they get to know him better, as they will, his welcome will increase.

Altrock Says Game Steadily Slowing Down

(BY NICK ALTROCK)

Getting serious for a moment, Do I think present-day baseball is as fast as 15 years ago ?

What time would I pick as the best that could be selected from the American League since it started?

Right off the reel I want to say that baseball of today is not as fast as it was 15 years ago.

HAS BEEN SLIPPING

The standard of the major leagues has been slipping for the past five years. I can't offer any reason unless the war temporarily cut off the supply of likely youngsters.

When I look over some of the recruits that are sent to the majors for a trial by highly paid scouts, I make up my mind the scouts must have been drinking bad "hooch" when they looked 'em over.

The pitching of today in no way compares with that of 10 years ago. Then every club had at least four good pitchers and as many capable second string performers

FEW GOOD PITCHERS

Now most clubs have one high-class pitcher. Some are fortunate enough to have two. The batters face real pitching about once every four days, not over twice in that time.

I know I am going to give a lot of people a laugh when they read my selection of an All-American League team. However, with me it is a serious proposition. This is my idea of the one best aggregation that could be selected from American League stars since its organization.

Ray Schalk as catcher There never was a brainier back-stop or a better handler of pitchers With only one pitcher to select, I can't see any one but Walter Johnson. For my infield I would have Hal Chase at first. Lajoie at second, Terry Turner at short and Jimmy Collins at third. For the outfield Cobb, Speaker and Ruth are my selections.

Now start throwing your bricks.

PLAYER ILL

ST. LOUIS, Mo.—William Dilhoefer, catcher of the St. Louis National club, is in serious condition at St. Johns hospital here, according to an announcement today by Dr. Hyland, club physician, as the result of an attack of typhoid fever. Dilhoefer recently was married in Mobile, Ala., and had returned here to reside when he was taken ill.

'BILL' SPAULDING, SUCCESSOR TO DR. WILLIAMS AT MINNESOTA, HAS GREAT CHANCE

(By BILLY EVANS)

UNIVERSITY OF MINNESOTA hopes to regain lost football prestige.

As a step in that direction Bill Spaulding has been selected as head coach to succeed Dr. Williams

Who is Bill Spaulding? Until the wires carried the story that he was Minnesott's new coach little was known of him as a national football figure.

Dr. Williams for 22 years has been football coach at University of Minnesota. Bill Spaulding, who succeeds him, for 15 years has coached Western Normal School, Kalamazoo, Mich.

Spaulding played football on the high school team at Black Falls, Wis. From there he went to Lawrence University, where he played for two years.

After two years at Lawrence he gave up his college career and went to Chicago, where he secured a position with one of the big packing concerns.

Coach Cayou of Wabash, who had seen Spaulding play at Lawrence, finally prevailed upon him to finish his college course. He entered Wabash College. He graduated from that institution in 1907.

Spaulding played halfback and was one of the best men in the west in his day. The year he captained the Wabash Giants as they were known, his team inside of three weeks beat Notre Dame 5 to 0, Purdue 14 to 0, played Illinois a scoreless tie and lost to Chicago 5 to 0.

With only a limited enrollment at Western State Normal School, Spaulding has been turning out remarkable teams year after year.

His teams have walloped Michigan, Notre Dame, Michigan Aggies and scores of other headliners and near headliners in the realm of basketball, football and baseball.

Spaulding has the gift of getting the limit out of every man under his direction.

His uncanny magnetism soon wins his men over. He has the faculty of discovering in each individual his proper place in the game-winning machine.

Success has in no way changed Spaulding. He has never lost his extreme modesty. He has that simple direct frankness that is more effective than all the bluff and bluster in the world.

Those who know Spaulding predict he will do big things in a football way at Minnesota.

CHARITY BOXING SHOW IN LIMA PLANNED

COMMISSION ASKED TO GRANT PERMIT

By BILL BARLOW

LIMA'S next boxing show will be one for the benefit of the unemployed in this city, if plans now forming materialize.

Les Morton, local business man, took upon his shoulders Monday the burden of fathering the proposed fistic exhibition, which will probably be staged in Memorial Hall Friday night, February 24, providing the boxing commission acts favorably on an application for a permit, which wac filed early today with Frank Calahan, secretary of the body

It is proposed that 50 per cent of the profit be given to a charitable organization to be named by the boxing commission and 50 per cent placed in the treasury as a fund for insuring high class boxing shows here in the future.

MAY GET CHAMPS

By this plan it is hoped that the accumulated 50 per cent will go toward bringing some champions or near champions here in the near future.

Talking over a proposed card, Morton said it is his idea to use as many local boys as possible against other pugs whose reps are known in sporting circles.

He wants to give Jake Gross a chance and is willing to permit Earl Smith's featherweight to fight Babe Bream at 120 pounds. If Gross refuses the fight an effort will be made to get Young Denny, of Rossford, who is fighting Barney Adair in New Orleans tonight

Kid Dayton, of the city he is named after, is considered a logical opponent for Don Baxter.

"Red" Young, another of Smith's boys, has issued a challenge declaring he is ready to meet Don Bowsher and let the latter weigh in at 158 pounds

Probably this fight can be arranged

Besides young Denny, negotiations will be opened immediately to bring Blackie Richards or K. O Mars here to fight Bream

WITH THE PUGS

MONDAY, JANUARY 30.

At Cincinnati—Jack Lawler vs. K O. Mars.

At Detroit, Mich.—Pete Choike vs Sid Barbarian

At New York—Sid Marks vs. Eddie Walsh.

At New York—Sammy Seiger vs. Eddie Mars

At Washington C. H., Ohio—Battling Rudolph vs "Tut" Jackson.

At Charleston, W. Va.—Marine Kelly vs Hope Mullin.

At Marion, Ohio—K O. Circus vs Wilbe Ames.

At Memphis, Tenn.—Eddie Carione vs Ted Coles.

At Pittsburg Penn.—Joe Downey vs. Jack Burke.

At Philadelphia, Penn — George Chaney vs Harry Carison.

At Harrisburg, Penn.—Benny Bass vs Jimmy Hussie.

At New Orleans, La.—Barney Adair vs. Young Denny.

TUESDAY, JANUARY 31.

At Philadelphia, Penn.— Mickey Walker vs. Soldier Bartfield

At Reading, Penn.—Charley Ray vs. Frankie Murray.

At New York—Charley Beecher vs. Johnny Brown.

At Barberton, Ohio—Artie Root vs Johnny McCoy.

At Barberton, Ohio—Harry Krono vs. Nick Leonard.

WEDNESDAY, FEBRUARY 1.

At Philadelphia, Penn.—Lew Tendler vs Mel Coogan.

At Philadelphia, Penn. — Willie Beckert vs. Young Sherlocks.

At Grand Rapids, Mich.—Harry Greb vs Hugh Walker.

THURSDAY, FEBRUARY 2.

At Philadelphia, Penn. — Sailor Friedman vs Benny Cohen.

At Boston, Mass.—Tommy Gibbons vs Pat McCarthy.

At LaSalle, Ill.—Jack Luff vs. "Goats" Doig

At Tulsa, Okla.—Morris Lux vs Warner Smith.

FRIDAY, FEBRUARY 3.

At New York—Johnny Dundee vs Joe Benjamin.

At New York—Sammy Nable vs. Dick Griffin.

At Boston, Mass.—Angle Ratner vs. Jack Malone.

SATURDAY, FEBRUARY 4.

At New York—Pepper Martin vs Sid Bernard

At Philadelphia, Penn.—Jimmy Hanlon vs. Young Angelo.

Reformers Say They Will Stop Proposed Bout

BY HENRY L. FARRELL
(United Press Staff Correspondent)

NEW YORK.—Attempts to "build up" a Jack Dempsey-Harry Wills heavyweight championship fight aren't causing the expected seventh degree of interest.

William A. Brady, who figured prominently in the Dempsey-Carpentier plans until it came down to real business, says it is the next "battle of the century." Perhaps Wills is the best man in the field to give Dempsey more than a little high-priced exercise, but it is extremely doubtful that the contest could be staged if fandom wanted it.

ARE NOT ASLEEP

The reform bureau, which made a belated attempt to stop the fight in Jersey City last July, in the words of one of the leaders of the bureau, "will not be caught asleep this time."

The bureau, it was learned today, is not opposed to a mixed bout. Its objections are more general.

"We have plans made to stop any prize fight, at any time, at any place," the prominent leader said. He went on to say that the bureau had received enough influence last July to make it politically unwise for any state executive to permit another "million dollar fight."

Neither Dempsey nor Wills have shown any haste in posting the $50,000 forfeit which Brady asks to guarantee his $200,000 offer for the fight

King Baseball Due To Tumble, Golfers Report

CHICAGO.—King Baseball is due for a fall as the national pastime. Golf is rapidly coming to the front and will soon take the throne as the nation's favorite game.

This is the opinion of officers of the Western Golf Association, who are making plans for a great increase in the number of golf enthusiasts.

TO AID GAME.

Albert R. Gates, Chicago, president of the Western Association has named committees to assist communities in constructing public golf links and to aid private organizations in building links as cheaply as possible.

These committees plan to rival the famous "greens" section of the United States Golf Association.

"Golf is rapidly gaining on the national game," Gates told the United Press. "This is best seen by Chicago where 165,000 persons played on the public courses last year. This year they have arranged to take care of an even greater number on those courses.

"Golf, which was once looked at as only a rich man's game, is now a game for every one. With the creating of public links so that all men, women and children will get a chance at the game, it will soon beat baseball as the national pastime. That time is not far distant either."

Coaches Ready To Break 'Pro' Grid Menace

CHICAGO—Coaches in the western conference will break the professional football menace, according to Coach A. A. Stagg, of the University of Chicago

The Taylorville-Carlinville game in which University of Illinois and Notre Dame athletes participated, will lead to immediate action by the western conference officials.

TO BE DISCUSSED

At a conference meeting in March the professional menace will be chief subject discussed.

"I think the time has come for concerted action," said Stagg. "I have noted the danger for several years as the professional game grew, and have been ready to meet it."

STANLEY Harris of the Washington club is the logical successor to the crown of Eddie Collins as the best second baseman in the American League. Harris is a great player who is coming fast.

THE St. Louis Cardinals are being strongly touted to win the National League pennant next year. Some of the National League experts insist Manager Rickey is the club's biggest handicap.

Davis sweet cream butter—Dorsey's.

Dried Logan berries, at Dorsey's

PISO'S
SAFE AND SANE
for Coughs & Colds
This syrup is different from all others. Quick relief. No opiates. 35c everywhere

MECHANICAL BASEBALL PITCHER

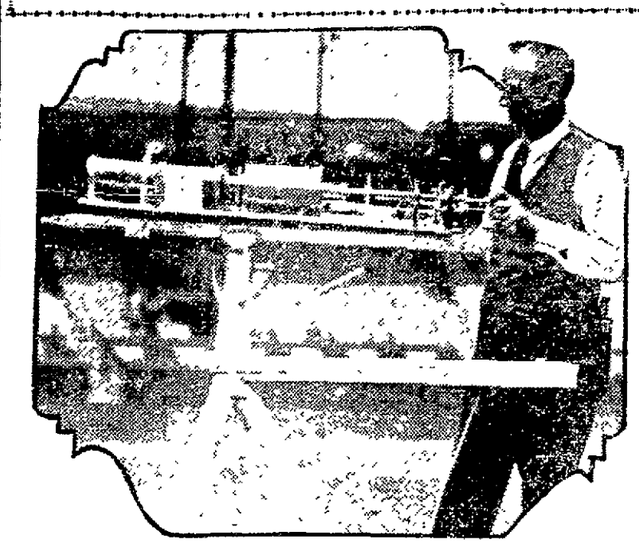

WANT to win a pennant? Sign a Blair mechanical pitcher.

That is all that is necessary if you are willing to take the word of the inventor.

The Blair mechanical pitcher is for use in batting practice. It has been designed to take the place of the pitcher in the preliminary batting.

Last year the inventor induced three managers to try it out, McGraw of the Giants, Huggins of the Yankees and Killifer of Los Angeles.

The two New York clubs won the pennant in the National and American Leagues. The Los Angeles club carried off the honors in the Pacific Coast organization.

It would be hard to offer more convincing evidence of the value of the mechancial pitcher, thinks Benjamin Blair, the inventor.

This latest addition to the baseball family can hurl a ball with greater speed than Walter Johnson, and can slip up a better hook than Mordecai Brown boasted in his palmy days.

It is possible to regulate the speed and curve, Mr. Blair can serve them to suit the fancy of the batter. If some soft pitching is desired it can be supplied by a couple of turns of a set screw.

A few turns in the opposite direction causes the machine to serve a brand of pitching that the best hitters in the two major leagues would be lucky to foal.

Some Job Guarding This Athlete

BALTIMORE, Md. — This city boasts the tallest girl basketball player in captivity.

Reference is made to Catherine Gerber, who is six feet six inches tall, with a reach of eight feet six inches.

Miss Gerber is only 17 years of age and still growing. She hails from the country where, she says, all good things grow tall.

SHE PLAYS CENTER

Catherine plays center on one of Baltimore's best girl basketball teams. Unless she fumbles the ball or some one trips her, she is almost certain to score a goal every time she gets within hailing distance of the basket.

Some idea of Catherine Gerber's unusual physical advantage over the other girls on the court can be gained from the posed picture.

Jean Addis is an ordinary-sized girl, standing five feet three inches, capable of reaching upwards a distance of six feet five inches.

KICK HER SHINS

It is apparent that the only way Jean can keep Catherine from shooting goals, is either by means of a lasso or kicking her shins in order to get the tall one off her game.

This remarkable girl athlete of six feet six inches weighs 145 pounds, is an expert swimmer and fancy diver, a field hockey star and a fairly good tennis player.

She first jumped into prominence in an athletic way at the Maryland State Normal School.

JEAN ADDIS AND CATHERINE GERBER.

Query A Day, By Evans

If a runner on first attempts to steal second, and the batter interferes with the catcher's throw, causing the ball to go into the outfield, enabling the runner to reach third, is the runner or batter called out for such interference?

* * *

THE batsman is out. The runner who reaches third has no right to advance on an interference play and should be sent back to his original base, first.

Ouch! Such Pain!

It takes you right in the back! Sometimes in the arm, hip or foot.

It's all due to an over-abundance of that poison, called uric acid. The kidneys are not able to get rid of it. Such conditions you can readily overcome, and prolong life by taking the advice of Doctor Pierce, which is, "keep the kidneys in good order." Avoid too much meat, alcohol or tea. Drink plenty of pure water, preferably hot water, before meals, and drive the uric acid out of the system by taking 'Anuric.' This can be obtained at any drug store, in tablet form.

Ask for Doctor Pierce's An-uric (kidney and backache remedy).

"WHEN BUYING A PHONOGRAPH, DO NOT DECIDE UNLESS YOU HAVE HEARD THE BRUNSWICK PLAYED AS IT SHOULD BE BY BRUNSWICK DEALERS."
THE MAUS PIANO CO.

Heal that Tender, Sore Face
Have a Fresh, Clear Skin
use
zemo
FOR SKIN IRRITATIONS

CALL
Cliff Wood
For Coal
Main 4022

Nyco Block	$8.00
Manhattan Lump	$6.75
West Virginia Four inch lump	$7.25
Cannel Lump	$8.50
West Virginia & Ky. Mine Run	$6.00
Pocahontas Lump	$8.75
Anthracite, Furnace	$15.00
Anthracite Chestnut	$15.50
Solvay Walnut Coke	$12.00

NOTRE DAME STARS DENY CHARGES

CHICAGO. — Indications today were that Gus Desch and John Mohardt, Notre Dame football stars who were said to have played with Carlinville, Ill., in the professional game last fall against Taylorville, Ill., which resulted in disqualification of nine University of Illinois athletes, would be cleared of any connection with the collegiate football scandal.

Developement tended to show that Desch and Mohardt were innocent victims of a case of false identity, which was the second instance of double-crossing in the bitter rivalry between the two towns over the game. Carlinville people bet approximately $50,000 on the game, it is said, after hiring 10 college players for their eleven, only to find that Taylorville had learned of the plan and procured nine Illinois athletes for its team, which won, 16 to 0.

PRESENT EVIDENCE

Both Desch, member of the American Olympic team, and Mohardt, an all-American halfback selection, last night issued formal denials that they played in the game and have presented evidence to the Notre Dame authorities at South Bend, Ind., that they were in school the day of the contest.

When the Carlinville people, who thought they had hired the two players, learned of this they frankly declared that they had been imposed on by persons using the names Desch and Mohardt, and that besides being beaten at their own game of "safe betting" they had been the dupes of the "ringers" they hired to make the betting safe.

At South Bend, Desch and Mohardt presented their evidence at an informal meeting of some members of the College Athletic Committee and later these members expressed the opinion that the two men were innocent and merely victims of circumstances. A formal meeting of the committee will be held at which all information gathered will be gone over.

HAD IT CINCHED

The reports spread thru Carlinville previous to the game were that ten Notre Dame men had been procured to play and that the game had thus been clinched and the betting made safe. "Desch, Mohardt and Chester Wynne," who the townspeople had been informed were Notre Dame stars, were to appear in the line-up, but Wynne also has postively denied participation in the game and announced that he can prove his assertions.

Knute Rockne, Notre Dame coach last night told the Associated Press that the authorities undoubtedly would take drastic action if the investigation showed that Notre Dame men played in the game.

WANTS TO BE SURE

"We do not want to go off half-cocked," said Mr Rockne, "but we are bending every effort toward a thorough investigation of each detail of this affair. I believe that Desch and Mohardt are innocent but can readily see how the Carlinville people might have been deceived into believing that Desch and Mohardt were playing on their team.

"If any Notre Dame man is found guilty of playing professional football or in any way violating the college rules, either in spirit or letter, we will not be the least bit lenient. we cannot, for we have to protect our college and we must protect college football from the encroachments of professionalsm.

"We feel the highest regard for the Illinois authorities for their action, and I know that Notre Dame will be severe if any of her men are found guilty."

CARLINVILLE, Ill.—Rivers Anderson, business manager of the local fooball team, last night declared that he had personally "hired and paid Notre Dame University men to play for Carlinsville against Taylorville last fall," while lionel Moise, coach of the team, said that "to his knowedge there was not a Noire man in the Carlinville line-up." Both assertions were made in formal statements to the Associated Press.

M'Graw Has No Lead-off Man

NEW YORK. — John McGraw, leader of the world's champion Giants has gathered a great squad for 1922 campaign but he is beset with a wrry that never bothered him before he parted with George Burns.

"Yes," said McGraw, before he left for Cuba several days ago. "Yes, tell me who I will use for a lead off man. I've got plenty of hard hitters including Groh. Frisch and Young but I want to use them in the clean-up spots Groh has had lead off experience, but when he swings at a ball he seldom misses. I need him at bat when me are on the bases."

McGraw said he thought Frisch, a free hitter, was best suited for the third or fourth niche, and that Young was always good somewhere around the cleanup position, leaving Bancroft as a possible leadoff man, for Meusel and Kelly are not being considered and the Giant leader does not want to take a chance on any of the new men.

YES, THAT IS CORRECT
We do a general banking business. We are here to serve the people. You can deposit 10c to $100,000 and it is insured by the American Guaranty Company. The Lima Dime Savings Bank, 130 S. Main St., Lima, Ohio.

"WHY ARE BRUNSWICK RECORDS CONSIDERED THE FINEST? JUST TRY ONE AND DECIDE FOR YOURSELF."
THE MAUS PIANO CO.

CLOTHES FOR THE WHOLE FAMILY ON CREDIT!
"Get Acquainted with Kugelman"
Clothing THE STAR Clothing
A Lima Owned Store
17 Public Square

THREAD-RUBBER Willard INSULATION
Lima Storage Battery Co
WILLARD SERVICE STATION
W. ELM AT WEST—MAIN 4751

SHERIFF'S SALE
Case No. 18638

Ex. Doc. 25 Page 18638
The Wagner Loan Company, Plaintiff
vs.
John W. Bowersock, Et. Al., Defendant.
Allen Common Pleas

By virtue of Order of Sale, issued from the Court of Common Pleas, of Allen County, Ohio, and to me directed, I will offer for sale at the east door of the Court House, in Lima, Allen County, Ohio, on February 18th, A. D. 1922, between the hours of 10 o'clock and 11 o'clock A. M., the following described lands and tenements, situated in the City of Lima, Allen County, State of Ohio, described as follows, to-wit:

Being Lot Number Eight Thousand Three Hundred and Eleven (8311) in L. C Binkley's Robb Avenue Addition, Sub-Division, Section Nineteen (19), Bath Township, Allen County, Ohio.

Appraised at $250.00.
Terms of Sale: Cash.
Chas. W. Baxter, Sheriff, Allen County, Ohio.
Lima, Ohio, January 14th, 1922.
Melvin C. Light, Plaintiff's Attorney.
1-18-5wks.

SHERIFF'S SALE
Case No. 19929

Ex. Doc. 29 Page 19929
George Smith, Guardian of J. C. Smith, an Imbecile, Plaintiff
vs.
Walter J. Davies, Et. Al., Defendant
Allen Common Pleas

By virtue of Order of Sale, issued from the Court of Common Pleas, of Allen County, Ohio, and to me directed, I will offer for sale at the east door of the Court House, in Lima, Allen County, Ohio, on February 18th, A. D. 1922, between the hours of 10 o'clock and 11 o'clock A. M., the following described lands and tenements, situated in the City of Lima, Allen County, State of Ohio, and described as follows, to-wit:

Lots Numbers 4267, 9355 and 2369 in Glendale Addition situated in Section 13, Township 3 South, Range 6 East, German Township, Allen County, Ohio. Also a tract of land, described as follows: Being a part of the S. E. ¼ of Section 13, Township 3 South, Range 6 East, German Township, Allen County, Ohio, beginning at an iron pipe monument on the south line of Woodland Avenue in the Glendale Addition to Lima, Ohio, 714.50 feet west of and at right angles with the east line of said ¼ section, being the northwest corner of Lot Number 9377 in said Glendale Addition; thence west on the south line of said Woodland Avenue 221.50 feet to an iron pipe monument; thence south parallel with the east line of said ¼ section 550 feet to an iron pipe on the north line of St. Clair Avenue in said Glendale Addition to Lima, Ohio; thence east on the north line of said St. Clair Avenue 221.50 feet to an iron pipe monument at the southwest corner of Lot Number 9367 in said Glendale Addition; thence north parallel with the east line of said ¼ section 550 feet to the place of beginning, containing two and eighty hundredths (2.80) acres.

Appraised at $450.00.
Terms of Sale: Cash.
Chas. W. Baxter, Sheriff, Allen County, Ohio.
Lima, Ohio, January 14th, 1922.
W. H. Leete, Plaintiff's Attorney.
1-16-5wks

NEWSPAPERARCHIVE®

NEW STANDARD OF BEAUTY SOUGHT IN MOVIES

(By ESTHER WAGNER)

THE distinctive face rather than the countenance of regular features is now the object of the casting directors' search. That applies to both masculine and feminine stars.

The ranks of the movies are now filled with recruits from beauty contests and artists' studios. The type of face generally acknowledged as beautiful is commonplace in the films.

In that connection it is interesting to note D. W. Griffith's recent selection of the three most beautiful women in the world. He named Alexandria, dowager queen of England, Mrs. Harding, and a charwoman in a Pittsburg theatre whose name he did not know.

Evidently, Griffith believes that real beauty is more than skin deep.

The newest addition to the ranks of the cinema is Maryland Morne. It is pointed out that she resembles the Goddess of Liberty as portrayed on the silver dollar. It is a relief not to hear that she resembles Mary Pickford, Venus or Cleopatra. Before becoming an actress Miss Morne was a clothing model.

* * *

The French film prduction of L'Atlantide" will be introduced to the American public under the title of "Missing Husbands." Of course, "L'-Atlantide" may not mean much to the hoi polloi, but "Missing Husbands" is so platitudinous for such a film. Sounds like the annual report of a domestic relations court or a subdivision in the recapitulation of work done by a public charity in the past six months.

Guy Bates Post. He's one of America's foremost actors and is making his screen debut in a version of "The Masquerader."

Maryland Morne. She's a newcomer to the screen. Her face resembles that of the Goddess of Liberty on the silver dollar.

About May Collins In "All's Fair In Love"

OF course, anyone with the least bit of curiousity will wonder what manor of maid this was in which Charlie Chaplin is supposed to be so interested. You heard about the report of his engagement? Alright—over at the Sigma they're showing "All's Fair in Love" starring May Collins; and in the cast with Miss Collins is Mr. Richard Dix, whom the frantic press agents have announced as Charlie's rival. AND—Brown's Saxaphone Six, on the same bill. Simply had to go to the Sigma yesterday.

The picture, written by Thomas Buchanan, is a splendid little comedy-drama, just the material for the petite May. She's a clever personality and unless publicity spoils her, she'll be a great artiste some day. Beautiful, poised and with a comedy sense, she knows how to carry a big dramatic "moment" when it comes her way.

What about? Just an amusing tale of a spoiled child of a doting father and a trusting fiance who has known other women but gotten bravely over them. The vampirish and sleek Marcia Manon is the stumbling block against whom Miss Collins is caled upon to use her wiles, and it is only after a number of stiring adventures that the unhappy and funny little bride was out, whereat you draw a deep sigh of relief, for you just couldn't bear to have Miss Collins' Natalie unhappy.

Richard Dix is fine as the manly hero. Andrew Robson makes a delightful father; Stuart Holmes and Raymond Hatton in the roles of jealous lovers do all that can be expected of them.

"All's Fair in Love" is one of these seldom-seen pictures that have a snappy beginning and hustle right thru to the bitter, or otherwise, end. If I were you, I'd see it.

And about the Saxaphone Six. Such syncopation, such harmony, you never heard in your life. The solo numbers are especially pleasing and the entire program as rendered on Sunday was stormily applauded.

All this at the Sigma, today and until Thursday.

* * *

Oppenheim's Novel Stars James Kirkwood

IF YOU ever read E. Phillips Oppenheim's novel "The Great Impersonation" you know well what a mysterious, intriguing affair it is. And the picturized version of the same story, with James Kirkwood and Ann Forrest in the stellar roles, is doubly interesting. It's the kind of picture, you know, about which you think you know everything. You say to yourself: "Oh, NOW I know how it is." But you don't, see?

England, Africa and Germany, in the pre-war days furnished the locale for the story. Some of the principals include a wife who is not—well she's not exactly right. Then there's a man who is insane and who howls once a week, at which time the wife is supposed to sink a dagger in the bosom of the man who is — who is he? And then there is a lovely princess who loves oh, so madly—whom?

Centainly your powers of guessing are employed to the utmost in this picture, that is, unless you read the story and then it isn't half so much fun.

James Kirkwood, in a dual role, gives a first-rate characterization. Miss Forrest, with her sad eyes and well known smile, gives to the role of Rosamond a delicate and pleasing personality. The ending of the story is decidedly unusual and sends you away with a smile. And furthermore, it is one person's opinion that "The Great Impersonation" is well cast, directed and photographed.

It's at the Faurot again today and Tuesday.

* * *

"The Great Redeemer"—It's at the Lyric

MANY producers have in the past year or so deemed it just and practical to preach the gospel via the silver sheet. Many have done it effectively and well; others haven't. Here's "The Great Redeemer" which theatre-goers who went to the Lyric on Sunday pronounce as a worth-while and thought-inspiring production.

"The Great Redeemer" is the story of a bandit who, sentenced to jail, becomes converted. He seems to be a natural artist with the brush, and he paints on the walls of his cell a beautiful image of the Redeemer. In the night a miracle happens and the Figure on the wall moves, extending beckoning hands in benediction.

In the cell next to that of the artist is a murderer condemned to die the next day at sunrise. Up until that time he had remained stony hearted and turned a deaf ear to the pleadings of the minister. Instead of devoting his time to the squaring of his account, he spends his time in inventing new and terrible brands of profanity, etc. You know now what sort of man he was.

Well, he sees the picture. And all is different. Immediately he summons the minister and when the time comes for him to leave for the halter he goes willingly and without a murmur. The artist-bandit then—but you'll know the whole plot in a minute if I keep on. Suffice to say that Marjorie Daw as the trusting little sweetheart is a darling and that House Peters as Dan Malloy, the bandit bold, does creditable work. Direction, photography, etc., is above reproach, and if you like this kind of story, "The Great Redeemer" should leave you satisfied.

"Bumping Into Broadway" occupies the other half of the program at the Lyric. This is a life-sized fun film briming with laughs and roars — no wonder, when Harold Lloyd himself is the perpetrator of most of the humorous incidents.

The above program is in progress at the Lyric until Thursday.

* * *

Hal Hoyt's Company at the Orpheum

HAST seen the new bill at the Orpheum? Hal Hoyt and his "Talk of The Town" company, tarrying here this week presented on Sunday what many Orpheum devotees declare is the best show in weeks. So it must be.

Mr. Hoyt's company consists of a pair of dyed-in-the-wool comedians; a chorus of unusual proportions; singers and dancers galore and good music and scenery.

On Thursday, and for the remainder of the week, a special act by Jack Inoway, of cafeteria fame, will be added to the usual program. Mr. Inoway used to tour the Keith circuit and friends who have seen him perform say he is a wonder.

* * *

Faurot—Frank Tinney

HAILED as the supreme bid of the year, Frank Tinney, presented by Arthur Hammerstein, will star in the sweeping Broadway success, "Tickle Me" at the Faurot Friday night, February 3rd.

This is the No. 1 company. It remained for a deft stroke of enterprise on the part of the local theatre management to persuade this engagement.

It was once said of a popular violinist that he could get music out of a dry goods box and a fence rail. Frank Tinney's genius as a comedian is akin to this performance, for he can take any old joke, no matter how indigent it may be, and put it over the footlights to gales of laughter.

* * *

THEATRE DIRECTORY

AT THE MAJESTIC:—

Lt. Ormer Locklear is starred in "The Skywayman" appearing again to day at the Majestic theatre. Also a Torchy comedy.

* * *

AT THE RIALTO:—

"With Stanley in Africa" a startling new serial, and William Duncan in "Red Courage" comprises the Rialto's bill of fare today.

The management of the Orpheum has secured Jack Inoway as a special added feature for Thursday, Friday and Saturday only. The performance by Inoway will be given in the evenings.

LIMBERS UP YOUR SORE STIFF JOINTS

WEATHER exposure and hard work bring pains and aches in muscles and joints. Have a bottle of Sloan's Liniment handy and apply freely. *Penetrates without rubbing.*

You will find at once a comforting sense of warmth which will be followed by a relief from the soreness and stiffness of aching joints.

Also relieves rheumatism, sciatica, neuralgia, sprains and strains.

For forty years pain's enemy. Ask your neighbor.

At all druggists—35c, 70c, $1.40.

Sloan's Liniment (Pain's enemy)

SIGMA NOW PLAYING

PERFORMANCES AT 1-2:40-4:20-6-7:40-9:15

THE ACT LIMA IS TALKING ABOUT

ALSO SPECIAL GOLDWYN FEATURE

"ALL'S FAIR IN LOVE"

LYRIC NOW PLAYING

House Peters

Never was seen to a better advantage than in this picture.

"Kin Ye Forgive Me Dan?"

A METRO

THE GREAT REDEEMER

As the Added Attraction HAROLD LLOYD "BUMPING Into BROADWAY"

You Get An Inkling Here of What He Really Bumped Into

Big Double Bill — COMING THURSDAY — Don't Miss It

"The Face of the World"

FROM THE GREAT STORY BY JOHAN BOJER

See how this unsophisticated little country girl found her happiness after a struggle that wrecked her very soul.

Domingo's Minstrels

LIMA WANTED THEM AND WE BROUGHT 'EM BACK

Complete change of program; new songs, new dances; Be sure to hear them.

SATURDAY — One Day Only — "ACROSS THE DIVIDE"

RIALTO FIVE DAYS COMMENCING TODAY

EXTRA SPECIAL ?!PHENOMENA!?

WILL APPEAR AT 3:15, 7:45, 9:15 P. M.

Consult Him — He Knows — He Tells

Is your husband true? Is your wife true? Will I be rich? Will I marry happy? The man who answered 1,000,000 questions can answer all of yours.

NOT A CRYSTAL GAZER, BUT SOMETHING DIFFERENT

PROGRAM FOR TODAY AND TOMORROW

WILLIAM DUNCAN in "STEELHEART"

GEORGE WALSH in "STANLEY IN AFRICA"

"THE BRUNSWICK IS THE ONLY PHONOGRAPH THAT PLAYS ALL RECORDS CORRECTLY WITHOUT USING ATTACHMENTS."

THE MAUS PIANO CO.

Cranberries, at Dorsey's.

New rhubarb, at Dorsey's.

Dress Special

All Materials Furnished—Made-to-Order—Taffeta or Crepe

$35 and $40

MRS. E. ATWOOD

1771½ N. Elizabeth-st. High 3657

For Cold on the Chest

Musterole is easy to apply and it does not blister like the old-fashioned mustard plaster.

Musterole is a clean, white ointment, made with oil of mustard. Simply massage it in gently with the finger tips. You will be delighted to see how quickly it brings relief.

Get Musterole at your drug store. 35 & 65c, jars & tubes; hospital size, $3.

BETTER THAN A MUSTARD PLASTER

MUSTEROLE WILL NOT BLISTER

"If It's a Paramount Picture, It's the Best Show In Town!"

FAUROT OPERA HOUSE NOW

Geo. H. Melford's Production By E. PHILLIPS OPPENHEIM with

"THE GREAT IMPERSONATION"

JAMES KIRKWOOD and All-Star Cast

KINOGRAMS

BRUCE SCENICS

FAUROT

Pythian Minstrel JUBILEE

100 Local Artists

Beautiful Scenery

Gorgeous Costumes

Pretty Girls

Wed. - Thurs. Feb. 1 and 2

$1.00 — ALL SEATS — $1.00

Orders Now—Seats Tuesday

FAUROT FRI. FEB 3

ARTHUR HAMMERSTEIN'S BROADWAY TENSTRIKE

FRANK TINNEY IN A MUSICAL COMEDY "TICKLE ME"

Prices $1.00, $1.50, $2.50, $3.00

SEATS THURS. ORDERS NOW

THEY CAME, THEY PLAYED, THEY CONQUERED

Hall Hoyt's "Talk of the Town Company"

Offering

"The Love Cruise"

2000 people witnessed this show yesterday and voted it as the best this season. Oh! yes, we forgot to mention it's at the

ORPHEUM

What's that? You want to know the prices?

Mat. 15-25c Eve. 22-33-44c

COUNTRY STORE WED!

SPECIAL THUR-FRI-SAT

Jack Inoway of Jack & Yoshit's Cafeteria will offer his original specialty he toured the Keith Circuit with.

THE DEISEL CO.

Rummage Sale

Continues Tuesday

Hundreds were waiting at the doors this morning: "I NEVER SAW SUCH PRICES" was their verdict after entering. To make good our two-day sale announcement, we are Rummaging our stock for new bargains.

We haven't space or time to announce all the new ones—But—shop through the store—Every corner has been turned over to bargains.

Men's Dept.

Children's Flannel NIGHT SHIRTS 39c

MEN'S AND BOYS' CAPS 15c

Boys' Wool Flannel TAPELESS BLOUSES 98c

CHILDREN'S HATS 39c

MEN'S JERSEY SWEATERS 89c

PLAIN WHITE CUPS and SAUCERS 10c Per Cup and Saucer (Basement)

FOUR TABLES Woolen Goods 49c 99c $1.98

Children's Union Suits 49c

Women's Union Suits 49c

Boys' Heavy Union Suits 59c

Outing Gowns 98c

Main Floor

32 Inch Ginghams 19c

Women's and Children's Wool Hose 69c

Children's Brown Cotton Hose 10c

Main Floor

ONE LOT Unfr'med Pictures Values to $2.00, Choice 5c (Third Floor)

38 INCH PRINTED Marquisette 59c Value, per yard 19c (Third Floor)

36 Inch INDIAN HEAD, yd. 19c (Main Floor)

BUNGALOW CRETONNES 16c (Main Floor)

GROCERY RUMMAGE

Soiled packages, labels and cans. A varied assortment — Real Bargains 8c

The DEISEL Co.

Lima's Big Store

Second Floor

FUR MUFFS, CHOICE $5.00

Children's BATH ROBES $2.00

Children's RAIN COATS $2.00

Women's WOOL SCARFS $1.00

Women's RAIN COATS $3.00

Women's SKIRTS Choice $3.00

PLAIN WHITE DINNER PLATES 10c Each (Basement)

NEWSPAPER ARCHIVE®

NO MATTER WHAT LINE OF BUSINESS A SMALL ADLET GIVES BUSINESS SUCCESS.

CLASSIFIED **The Lima News** SECTION

• THE BEST SMALL SPACE • BUY IN AMERICA WITH A • PULL IN EVERY WORD.

The Lima News
AND TIMES DEMOCRAT
4921—MAIN—4921
MEMBER OF ASSOCIATED PRESS
The Associated Press is exclusively entitled to the use for publication of all news dispatches credited to it or not otherwise credited to this paper and also the local news published herein

Classified Advertising Rates

Per word, each insertion 2c
Minimum Price, cash 25c
Minimum Price, charge 35c

Copy for classified pages accepted until 12 noon, for The Daily Editions and until 9 o'clock Saturday night for THE SUNDAY EDITION.

The Lima News and Times-Democrat will not be responsible for more than the first incorrect insertion of any advertisement ordered for more than one time.

All orders to discontinue advertisements must be in writing or made at office. The News will not be responsible for telephone cancellations.

The following classification heads are standardized and numbered; no other heads will be used.

Classified Advertising Index

Lodge Notices 1
Cards of Thanks 2
Lost and Found 3
Help Wanted (General) 4
Female Help 5
Male Help 6
Agents and Salesmen 7
Personals 8
Situation Wanted 9
Miscellaneous Wanted 10
Miscellaneous For Sale 11
Household Goods 12
Rooms For Rent 13
Rooms Wanted 14
Roomers and Boarders 15
Houses For Rent 16
Houses Wanted 17
Apartments and Flats For Rent 18
Apartments and Flats Wanted 19
Miscellaneous For Rent 20
Business Opportunities 21
Horses and Vehicles 22
Live Stock 23
Poultry and Pet Stock 24
Money to Loan 25
Insurance 26
Professional Notices 27
Business Notices 28
Special Notices 29
Hotels and Restaurants 30
Transfer and Storage 31
Autos and Supplies 32
Real Estate For Sale 33
Public Sales 34
General Display 35

1 LODGE NOTICES

ALL MEMBERS OF COURT ALLEN, No. 8452, I. O. O. F. are urged to attend the meeting Thursday at 7:30 p. m.

MEMBERS OF TRINITY CHAPTER No. 16, O. E. S. are requested to meet at Masonic Temple Tuesday at 9 a. m. promptly to attend the funeral of Mrs. C. D. Ginter, which will be held at the residence at 10 a. m.

MEETING OF IMPORTANCE OF THE Knights of Columbus will be held Tuesday night. New by-laws will be presented for adoption or rejection. Entertainment and smoke to follow.

2 CARDS OF THANKS

CARD OF THANKS—WE WISH TO extend our sincere thanks to the friends and neighbors for their many acts of kindness and the beautiful flowers sent us at the death of our beloved mother; also to Second Baptist church; to Rev. S. R. Mitchel, to K. of P. lodge, F. Band and to all others who so kindly assisted us at the time of our sorrow. Mr. Frederic W. McGruder, Mrs. Anna M. Jackson.

3 LOST AND FOUND

LOST—MASONIC RING. FINDER call State 1757. Reward.

LOST—A TRAVELING BAG BETween Lima and the nine-mile sign post on the Lima and Marion-rd. Wearing apparel and toilet articles and coin purse with small sum of money. Owner's name is on bag. Return to 435 N. Washington-st or Tel State 1653.

FOUND—A POCKET-BOOK. CALL P. T. Mell, 445 S. Central-ave.

5 FEMALE HELP

FOUR MORE SALESLADIES FOR house to house work. Easy seller. Good money to workers. Experience not necessary but advantageous. Apply after 6 p. m., Monday or any time Tuesday and Wednesday to Mr. Harshman at Barr Hotel.

WANTED—HOUSEKEEPER BY WIDower with child 5 years old. Box 209, care of News.

WANTED—EXPERIENCED WOMAN for general housework. Call Main 5490.

WANTED—WHITE GIRL FOR GENeral housework, who can go home nights. Phone Main 1250.

6 MALE HELP

YOUNG MEN, OVER 17, DESIRING government positions, $130 monthly, write for free list of positions now open. R. Terry, (former Civil Service examiner), 561 Continental Bldg., Washington, D. C.

WANTED—AN EXPERIENCED BAKER. Only first class man need apply. Call between 7 and 8 a. m. Federal Bakery, 126 W. Market.

WANTED—TWO YOUNG MEN BEtween the ages of 18 and 25 to travel with manager; experience not necessary. Apply at Barr Hotel, between 5 and 7:30 p. m. P. S. Bartholomew.

WANTED—STEEL FOUNDRY FOREman. We want a foreman having past experience in operating snap flasks inside bay for open hearth foundry now running full time. Applicant must have ability to build this department up to 8 or 10 men and secure results. State age, previous experience and pay wanted. Address Box 242, care of News.

7 AGENTS AND SALESMEN

WANTED—SALESMAN AND SALESlady to demonstrate and produce sales. Ready money to right party. Reference required. 312 W. Market-st.

SALESMAN WANTED

Permanent work. Sell Federal Washers, Hoover Cleaners, Victrolas. Commission basis.

J. W. ROWLANDS CO.
204 N. Main St.

8 PERSONALS

LADIES! LADIES! POSITIVELY guarantee my great successful Monthly Compound. Safely relieves some of the longest and most obstinate cases in 2 to 5 days. No harm, pain or interference with work. Mail $2.00; Double Strength $3.00. Booklet free. Write to L. N. Southington Remedy Co., Kansas City, Mo.

9 SITUATION WANTED

CEMENT WORK, FLUE CLEANING, sewer digging, cistern cleaning, repair work. High 5914. F. B. Rutledge.

IF YOU WANT YOUR FAMILY washing done, at a very reasonable price, call Lake 5231. Ironings done also. Will call for and deliver.

11 MISCELLANEOUS FOR SALE

COAL

Large stock of quality coal for stove, furnace and smithing prices reasonable, service the best.

KISSEL COAL CO.
MAIN 2671 334 N. PINE ST.

FOR RENT AND FOR SALE CARDS at Lima News Office

11 MISCELLANEOUS FOR SALE

IF YOU WANT TO SAVE MONEY ON your shoes and men's wear, try the B & R Store, 423 S. Main-st, between Bridge and Market. House Out of High Rent District.

FOR SALE—ALL FIXTURES; ALSO new safe at Chicago Credit House, 313 S. Main.

FOR SALE—ELECTRIC WASHING machine, slightly used. Bargain for quick sale. Address Box 223, care of News.

FOR SALE — 2 cash registers, 2 Toledo Scales, 1 fine show case, 2 small glass cases, counter and tables, one adding machine, 1 restaurant steam table, 1 electric sterilizer, all for sale cheap. Terms if necessary. 206 E. Elm St., phone High 1979 for appointment.

COAL & WOOD

Wood $3.00 per load, delivered. High grade Coal, $6.50, $6.75, $7.50, $7.75 per ton.

SWISHER LUMBER & COAL CO.

COR. JACKSON AND FINDLAY RD.
MAIN 6723

CHEMICAL INSIDE TOILETS
Built in Lima; no water, no sewer, no germs, no odor, no plumbing or special built rooms necessary, no freeze-ups. Get catalogue today. Built of heavy galvanized steel, white enamel finish, regular city style seats. Coats Mfg. Co., Factory 139-41 E. Wayne-st, Box 54, Lima, Ohio.

WE USE THE BEST LEATHER WHILE OUR PRICES ARE LOW
Full soles and Goodyear heels ... $2.00
We Also Vulcanize Rubber Boots
Men's half soles 65c
Ladies' half soles 60c
Panco soles 75c
Goodyear Wingfoot heels 40c
Panther heels 25c
All Work Guaranteed
EPSTEIN SHOE REPAIR
S. Stream Successor 215 S. Main

12 HOUSEHOLD GOODS

FOR SALE

For Sale Cheap — 10 rooms of furniture, practically new, now used in small hotel or will sell business and rent place to buyer. Good chance for small place. Phone High 1979.

WE PAY HIGHEST PRICES FOR ALL KINDS HOUSEHOLD GOODS. R. F. JOHNS. 212 S. MAIN. MAIN 4354.

THE TIME IS HERE
TO BUY RIGHT
We come second to none in low prices on household goods. See us before buying.
THE BUCKEYE NEW AND SECOND HAND STORE
506 S. Main St. Rice 2854

13 ROOMS FOR RENT

FOR RENT—FURNISHED ROOMS for light housekeeping. 728 W. Wayne.

FOR RENT—ROOM WITH PRIVATE family, modern conveniences; also garage, $3.00 per month. Main 5658. 426 Elmwood-pl.

FOR RENT—NICELY FURNISHED light housekeeping and sleeping rooms 119 N. West. Phone Main 2646.

FOR RENT—2 OR 3 UNFURNISHED rooms, modern, private entrance. Call State 2450.

16 HOUSES FOR RENT

FOR RENT—10 ROOM HOUSE AT 339 E. MARKET, rent $25 per month. Phone North 6416.

FOR RENT—HOUSE, 533 E. EUREKA-st, 6 rooms and bath, $20 per month. Val Hell, Main 1092.

FOR RENT—HOUSE, 7 ROOMS, 1516 W. Market-st. Phone Main 3131.

FOR RENT—5 ROOM HOUSE, CLOSE in $10.00 per month. Phone Rice 5574, High 2319.

FOR RENT—539 N. WEST-ST; 7 ROOM house, modern except furnace. Inquire at 535 N. West-st, or phone State 2074.

FOR RENT—3 ROOMS AND BATH, modern except furnace. Chester-apt, 738 W. High-st. Call Main 2836.

18 APTS & FLATS (For Rent)

FOR RENT—5 ROOM STRICTLY modern apartment in Terrace Court, Cor. Murphy and Elizabeth-sts, $27.50 per month. Call Rice 5457.

A FEW BEAUTIFUL apartments at Barbara Ann Court on W. Market St., for rent at $80 and $85 a month, including janitor service, heat and a well heated garage. Call Geo. Weber, Main 4345.

FURNISHED STEAM HEATED LIGHT housekeeping apartments, Alta-apts, Cor. Main and Kibby. Lake 4850.

FOR RENT
Four room unfurnished apartment on first floor, modern except furnace, between Baxter and Collett on W. Wayne. Newly decorated. Call Rice 1820 or High 6133.

FOR RENT

Apartment, modern, close in on W. Market St., 6 rooms, basement and bath, steam heat, furnished. Call Main 3035.

FOR RENT—MODERN APARTMENT in Majestic Bldg., modern, steam heated, kitchen furnished. Inquire Majestic, Apt. No. 1, or phone Main 2341.

20 MISCELLANEOUS FOR RENT

STORE ROOMS FOR LEASE
BUSINESS LOCATIONS
We specialize in leasing. If it is for rent, we have it.
FRED B. WILLIAMS & CO.
64 PUBLIC SQUARE
TELEPHONE MAIN 5663

DOINGS OF THE DUFFS—A CLOTHES CHUTE IS A HANDY THING— By ALLMAN

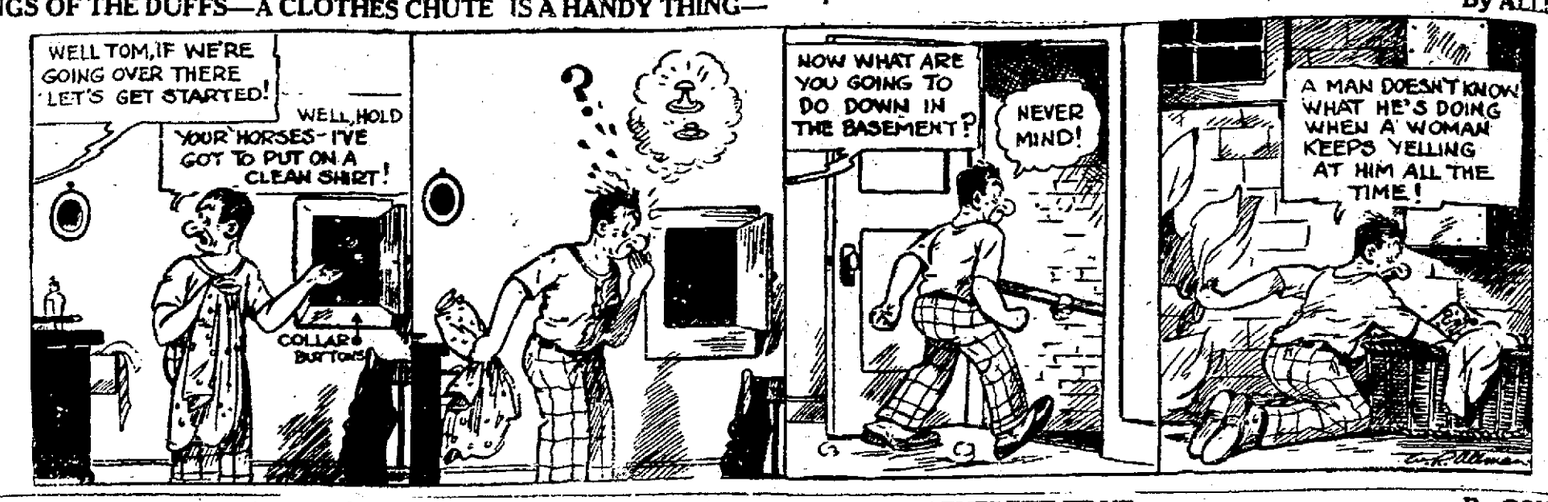

EVERETT TRUE By CONDO

21 BUSINESS OPPORTUNITIES

FOR SALE

50 shares of the National Piano Co. at a bargain. Write Mr. Stock, in care of News.

OPPORTUNITY

PARTY with $700 or more can buy outright, a safe, new business with exclusive rights in Lima. Not a mail order, auto accessory or agents proposition. It is a sure winner, returning steady income of $400 and more monthly. It is one man, no overhead, business taking but few hours per week. Phone or write Mr. Fiske, Argonne Hotel.

22 HORSES AND VEHICLES

FOR SALE—2 GOOD WORK MARES, will sell cheap. 119 Water-st.

24 POULTRY AND PET STOCK

BABY CHICKS
Order Now—First Hatch, Feb. 15th
THE LIMA HATCHERIES
LAKE 4535 340 E. KIBBY ST.

BABY CHICKS

Rocks, Barred Buff White, White Leghorn, American or English Strain, Buff Leghorn, Brown Leghorn, Anconas, Buff and White Orpington, R. I. Red, White and Silver Laced Wyandotte and Black Minorca. Capacity 5000 chicks per week. Order now and avoid disappointment. Never have we had so many orders booked ahead at this time of year. Circular free. Colony Brooders and Poultry Supplies.

HOLTZAPPLE HATCHERY
ELIDA, O.
Lima Phone West 6460.
Elida, Mutual Phone 638.

27 PROFESSIONAL NOTICES

R. D. Mundhenk
EYESIGHT SPECIALIST
Eyes Examined Glasses Fitted
With Hughes & Son
136 N. Main, Lima, Ohio.

DR. W. H. BEERY
has moved his office to the new Herbst building, 117½ N. Elizabeth St. House Phone, Main 3482. Office Phone, Main 3742.

DR. A. H. HERR
THROAT SPECIALIST
Hours by appointment. All Monday and Tuesday forenoons reserved for removing tonsils and adenoids. Office (Over Feldman's Store) 223 N. Main St.
PHONE MAIN 3533

28 BUSINESS NOTICES

SOLE LEATHER
Reasonably Priced
Kelly Bros. Leather Co.
317 S. Main St.

RAILING SHEET METAL WORKS
139 & 141 E. Wayne
Shop Phone Main 5936 R
1388
Roofing, Furnaces and General Work

28 BUSINESS NOTICES

Half soles, Goodyear heels ...$1.00
Panco soles, Gro-cord heels ..$1.10
Chrome leather soles and heels $1.25
Gro-cord soles, Panco heels ..$1.25
Prompt Service
LIMA HOUSE SHOE REPAIR SHOP
117 E. Market St.

OVERHOLTZ SHEET METAL CO.
Roofing, Spouting, and Furnace Work. Agent for Favorite Furnace.
J. P. BECHT, Mgr.
Res. Phone High 5572 Bus. Main 5937.

MACK WILL DO IT RIGHT
PRICES REDUCED
Paper Hanging and Interior Finishing. First class work guaranteed. Also paper cleaned and floors finished. Old furniture made like new. Call Mack—Main 5321

ARMATURE WINDING
MOTOR REPAIRING
QUICK SERVICE
FIRST CLASS MECHANICS
TIBBOTT ELECTRIC CO.
128 N. ELIZABETH ST.
MAIN 2431

31 TRANSFER AND STORAGE

RED, WHITE AND BLUE
MOVING AND STORAGE
Local and long distance hauling. Largest van in Lima, satisfaction guaranteed. Also draying and cellar digging a specialty. Prices right.
G. M. PALMER, Mgr.
350 E. High St. Phone Main 5954

31 TRANSFER AND STORAGE

OSBORN BROS.
Local and long distance moving, Hauling of all kinds. Reasonable rates. Satisfaction guaranteed. Phone Lake 5524.

MOVING

YOUNG BROS. BIG COVERED TRUCK FOR LOCAL AND LONG DISTANCE MOVING. EVERY LOAD INSURED. PHONE RICE 2429 OR STATE 2510. 114 E. MARKET ST.

MOVING AND LIVERY
Satisfaction Guaranteed
SHERMAN DAVIS
116 South Union Street
Phone Main 4149

I. W. SAKEMILLER
Moving and Storage
Moving, packing, crating and storage, local and long distance hauling. Call and get our prices.
STATE 1423 316 E. ELM ST.

32 AUTOS & SUPPLIES

THRIFT BUYERS
We now have the largest selection at the lowest prices ever known, come see. We trade and give E-Z terms.
1920 Ford Coupe, like new.
1920 Ford Touring, big value.
1918 Ford Sedan, very good.
Classy Ford Speedster
1919 Dodge Touring, some buy.
1918 Dodge Trauck, make offer
1918 Saxon 6 roadster, 1st. class.
1917 Saxon, 4 roadster, disc wheels.
1919 Patterson, 6, 7 passenger.
And many others
WEST SIDE USED CAR CO.
Rear 124 N. Metcalf-st.
Rice 5664 State 3435

CLEVELAND AUTO RADIATOR COMPANY.
107 E. Wayne St. Phone Main 5557

WE REPAIR RADIATORS OF ALL kinds; also make new ones for any kind of car.

EXTRA SPECIAL BARGAINS
Buy a NASH USED CAR

1920 NASH Sport Model—new paint, good tires, fine mechanical condition. A real value.
1920 Re-built Nash touring, looks like new. A bargain.
1920 Reo Touring, new paint, good condition.
1920 Ford Touring.
1920 Ford Coupe.
1918 Ford Roadster.
1916 Cadillac Touring.

LIMA NASH CO.
MAIN 6211
219 W. HIGH ST.—COR. WEST

FOR SALE—SAXON ROADSTER IN excellent condition; new top and tires. Will sell at a sacrifice. Call Rice 1390 or 227 W. Murphy-st.

32 AUTOS AND SUPPLIES

Bargain Tire House
133 EAST HIGH STREET

Non-Skid		Price
30x3	Fabric Tires	$ 6.50
30x3½	Extra Ply	8.25
32x3½		$11.50
31x4		12.50
32x4		15.00
33x4		16.00
34x4		17.00
32x3½	Cord Tires	18.50
32x4	First Quality	23.50
33x4	Highest Grade	24.50
34x4	None Better	25.50
32x4½	Standard Guarantee	30.00
33x4½	Lowest Prices	31.00
34x4½	Anywhere	32.00
35x5	In Ohio	39.00

PHONE STATE 1780

FORD MOTOR
overhauled for $10, parts extra, for the next 30 days. Tube free with each Fisk casing, all work guaranteed.
WEST SIDE GARAGE
219 N. Cole St. Phone Main 2081

RE NEW ED CARS
Type 53 Cadillac Victoria.
Type 59 Cadillac Touring.
Type 57 Cadillac 7 touring
1916 Cadillac Touring.
1920 Buick Roadster
LIMA CADILLAC CO.
Main 6786

SERVICE REPAIR SHOP
In connection with Huber Auto Sales Co. work done on all makes automobiles. Expert repairmen—quick service. Under management of
WILLIAM SLUSSER
114 E. Market St. Main 6969

FORDS PAINTED
$10.00
METROPOLITAN GARAGE
Call Main 6192
127 E. Spring St

33 AUTOS AND SUPPLIES

DELIVERY?

1919 Dodge Brothers Panel Business Car
Run but a fraction of the mileage for which it was built, it is in fine condition, a faithful servant wherever goods are to be delivered. Priced at less than half its present cost.
The D. D. Jones Co.
Ph. M. 5966. 323-7 N. Elizabeth St.

TRUCKS FOR SALE
1 1-2 ton Republic Truck.
1 1-2 ton Gramm-Bernstein Truck.
3 ton Reo Truck.
WHITE TRUCK SALES & SERVICE
Main 6132 206 E. Market

USED CARS AT BARGAIN PRICES
25% Cash and Balance in 10 Monthly Payments
Peerless Sedan.
Chandler Touring.
Reo Speed Wagon, enclosed cab and express body.
Overland 90 Chummy.
Briscoe Touring.
Studebaker Touring.
Allen Touring.
Ford Touring.
Open evenings and all day Sunday.
LIMA MOTOR CAR CO.
Main 4066 545 W. Market

USED CARS

Ford Roadster	$ 90
Ford Roadster	$150
Ford Truck	$150
Ford Touring	$150
Ford Racer; 16 valve	$250
Ford Coupe, 1920	$425
Allen Sedan	$250
Allen Touring	$250
Paige Touring	$250
Lexington Touring	$400

CENTRAL USED CAR EXCHANGE
REAR 124 WEST HIGH STREET
LAKE 5798

33 REAL ESTATE FOR SALE

240 ACRE FARM, WASHINGTON-TP, Pauling-co, Ohio. Good improvements; well fenced and tile ditched. For sale or trade. Advise proposition. Levi B. Harr, Fairmont, W. Va.

FOR RENT
430 E. Pearl Street, part of double stucco house, 6-rooms, modern except furnace—$25.00 a month.
N. Baxter near Ewing, part of double house, 6-rooms, modern except furnace, 15.00 a month.
North Elizabeth, 6-room house, electric lights, gas and water. $20.00 a month.
Apartment, 5-rooms strictly modern. Frances Apartment, corner Elm and Baxter. $45.00 a month.
FRANK H. BENTZ CO.
601 Savings Bldg. Phone, Main 3179

FOR SALE—6 ROOM MODERN house. Cor. Bellefontaine and Elm-st.

DON'T BUY OR SELL FARM, COAL, oil or timber land, until you have our proposition. Bargain lists free. Ohio Farmers' Co-operative Agency, McConnelsville, Ohio.

34 PUBLIC SALES

PUBLIC SALES
F. F. Edmiston—Auctioneer
Can be found at Webb Book & Bible Co 141 W. Spring-st. Lima, Ohio
Phone Main 2519 Rates reasonable
FREE AUCTION Sign furnished for City Sales. Also Free Date of Sales
Feb. 7—W. F. Lackey, 5 miles northeast of Lima.
Feb. 16—J. M. Thompson, ¾ mile east of Lafayette.
March 15—R. D. Crites, near Kempton Station farm sale.
Jan. 28—Mrs. Jacob Riegel, Cridersville, household goods.

PUBLIC SALE—FARM LIVE STOCK, farming implements, Wednesday, Feb. 1st, 10 a. m. Lunch served. Shawnee Stock Farm, Stop No. 6, W. O. Ry.

L. L. MILLER AUCTIONEER
Resident Phone Main 1895 Office Phone Main 4041
416 S. Nye
Can be found at Fra Taylor & Morris Office 227 S. Pierce St.
Satisfaction guaranteed. Terms reasonable. Free notice to all sale dates.
Jan. 31—Harry Crider, 2 miles north of Wapakoneta.
Feb. 1—Shawnee Stock Farm 2 miles southwest of Lima.
Feb. 14—T. T. Jones, 3½ miles west of Lima.
Feb. 7—Ray Johnson, Duroc Hog sale at Ada.
Feb. 15—Joe G. Gerstener, 2½ miles southeast of Fryburg.
Feb. 16—Geo. Fraiser, 1 mile south of Uniopolis.
Feb. 17—C. G. Miller, ½ mile east of West Minster.
Feb. 21—Barren Bros. 2 miles west of Harrod.
Feb. 22—Geo. Kinstle, 8 miles north of Wapakoneta, on Dixie highway.
Feb. 23—C. E. McClintock, ¼ mile south of Hume.
Feb. 24—Harry L. Crawford, 1 mile south of Wapak.
Feb. 28—Cable & Reamer, Springside Farm, 2 miles west, ½ mile north of Lima.
Feb. 9—Chas. F. Sprague, 3 miles southwest of Lima, Duroc Hog Sale.
Feb. 20—Frank Harpster, 1 mile north of Cridersville.
Feb. 27—D. F. Grift, 2½ miles northeast of Harrod.

H. E. McCLAIN, AUCTIONEER, RESIDENCE Lafayette, R. 2. Sub. 4031. Office Lima, 112 S. Central, Main 3721. Honesty and satisfaction guaranteed. Terms reasonable. A trial will convince. Free notice to all sale dates.

FOR FARM LOANS SEE STILES
HOLMES BLK. LIMA

35 GENERAL DISPLAY

E. H. REHN
1071 W. SPRING ST.,
LIMA, OHIO

Specialize in overhauling pleasure cars, trucks and tractors.
Distributor of Allen and Auglaize Counties for
Kant-Skore PISTONS

FOR SALE

Double pedestal typewriter desk, quarter-sawed, good shape, price $15.

Call Lilly White Oil Co.
5th Floor Opera House Block
PHONE MAIN 2945

USL STORAGE BATTERY SERVICE

Swinehart
TIRES AND TUBES
HERRETT TIRE SERVICE CO.
224-6 S. Elizabeth-st.
Main 2035

LIMA PAIR GO ON TRIAL AT WAPAKONETA FEB. 8

Hearing of charges against Charles Biteman and his wife, of Lima, held by Auglaize-co authorities on accusation of receiving a stolen auto and transferring it illegally to Homer Patterson of New Hampshire, has been set for February 8.

Both pleaded not guilty before Justice R. G. Herrmann in Wapakoneta. Biteman's bond was fixed at $2,000 and that of his wife at $1,000. Neither was furnished. They were returned to jail.

The Bitemans were arrested by Lima police for Sheriff Bob Ewing of Auglaize-co. Ewing declared they received an auto stolen in Reikey, Ind., and traded it to the Waynesfield man for a Ford coupe.

GENOA CONFERENCE MAY BE POSTPONED

LONDON —(Associated Press)— The Italian government which has the arrangements for the Genoa economic conference in hand, considers that a slight postponement of the conference may be necessary, says an Exchange Telegraph dispatch from Rome today. This belief it is indicated, arises from the postponement of the conference at Paris on near eastern questions, between the British, French and Italian foreign ministers, originally fixed for February 1.

FISK TIRES
KILGORE TIRE & VULCANIZING SHOP
119 E. Spring St. Lima, Ohio

COAL OF QUALITY

CRYSTAL RED ASH LUMP	$ 7.75
SUNDAY CREEK LUMP	7.00
DUNDEE LUMP	6.75
POCAHONTAS LUMP	8.75
CHESTNUT HARD COAL	15.50

THE CRYSTAL ICE & COAL CO.
PHONE MAIN 4861

DeWeese Garage
REPAIRS — ACCESSORIES
119 E. NORTH ST. MAIN 3281
Our Service Is Better Than Ever

There's a Paper House In Lima
KRAFT CLOTH TOILET
FOR PARTICULAR PEOPLE
Something new. Not ordinary Toilet Paper
For Sale by W. L. McClain & Co., 720 S. Main-st. Hunter & Crepps, W. High-st opposite Post Office
Distributed by
ALLEN PAPER CO.
LIMA, OHIO

NewspaperARCHIVE®
NewspaperARCHIVE®

STOCKS DROP ONE TO FOUR POINTS

Decline Led by Atlantic Gulf—Close Irregular

LIBERTY BONDS
(Courtesy The Wheatley Co.)

3½'s	$ 93.36
First 4's	96.40
Second 4's	95.80
First 4¼'s	96.34
Second 4¼'s	95.92
Third 4¼'s	97.00
Fourth 4¼'s	96.00
Victory 4¾'s	100.20
Victory 4¾'s	100.26

NEW YORK.—Buying of shippings, metals and chain store shares strengthened the general list at the opening of today's stock market. Mercantile Marine preferred, United Fruit, Utah Copper, National Lead and Kresge gained large fractions to 1 3-4 points. Otis Elevator, and American Ice common and preferred and Hide and Leather preferred were also substntially better. Further realizing sales caused moderate recessions in Corn Products and May Department Stores. Union Pacific was the one prominent exception to the higher trend of rails.

The market turned weak before the end of the first hour, on selling of Atlantic Gulf common and preferred, Gulf States Steel, North American, Studebaker, American Can and Davison Chemical. Losses in these related shares ranged from one to almost four points. Foreign oils yielded to pressure, notably Mexican Petroleum and General Asphalt. Kresge was the one stock to move forward extending its gain to 5 1-4 points. Low grade oils were steady, but dividend paying issues developed further heaviness. Call loans opened at 5 per cent, altho local supplies of money were augmented by offerings from interior banks.

Strength of foreign exchanges, specially the British rate, and tighter money tendencies was the noteworthy features of today's financial markets. Trading in stocks was light and professional. Sales approximated 450,000 shares.

The closing was irregular. Liberty bonds were heavy and railroad bonds eased.

STRAWBERRIES DROP FROM 70 TO 65 CENTS A QUART, WHILE MARKET IS QUIET

Strawberries began their downward slide when the markets opened Monday morning and were quoted five cents cheaper on the quart. Saturday the price was 70 cents, but today they were quoted at 65.

The highest grade oranges dropped from 70 to 60 cents a dozen.

Other prices remained unchanged, with eggs at 40 cents a dozen and butter selling for 43 cents a pound print.

No big changes are expected this week and probably no new spring produce from southern climates will arrive, it is stated.

LIMA WHOLESALE PRODUCE
(Swift & Company Quotations)

Long Horn Cheese	.24½
Y. Cream	.26½
Flats	.24½
Daisies Cheese, colored	.24
Twins, colored	.24
Full Cream Brick Cheese	.23
New York Limburger	.32
Fancy Block Swiss	.32
Brookfield Creamery Butter 1 pound cartons	.37
Brookfield Creamery Butter 60 pound tubs	.36
Premium Butterine, 1 pound cartons, N. C.	.24
Challenge Butterine, 1 pound rolls, N. C.	.22
Snowflake Butterine, 1 pound cartons, white	.22½
Firm Butterine, 1 pound cartons, white	.22
Lincoln	.19
Kenall Butterine, tubs	.17½
Kebaugs Butterine, tubs	.17½
Akers Pastry, tubs	.17½
Rollers, 2 lb. average, No. 1 quality	.46
Rollers, 2½ lb. average No. 1 quality	.34
Heavy Fowls	.35
Light Fowls	.32
Spring chickens	.34
Fresh Eggs	.45
Candled Storage	.36
Ducks, dressed, lb.	.36
Turkeys, dressed, lb.	.55

RETAIL PRODUCE

Oysters (standards, qt.	.60	Turnips, lb.	.05
Oysters (standards, pt.	.30	Radishes, bunch	.10
Oysters, selects qt.	.70	New cabbage lb.	.05
Oysters, selects pt.	.35	New English walnuts, lb.	.45, .50
Eggs, strictly fresh, doz.	.40	Grapes, lb.	.35
Cabbage, lb.	.05	Sweet potatoes per lb.	.05-.07½
Green house cucumbers, ea	.35	Spanish onions lb.	.12½
Creamery butter	.43	Strawberries, qt.	.65
Country Butter	.42	No. 2 potatoes	.40
Cranberries	.10	Mango peppers apiece	.05-1.10
Head lettuce	.25	All kinds Western apples, lb.	.10, .12½
Head lettuce	.35	Limes, doz.	.40
Bananas, doz.	.40	Grapefruit, 2 and 3 for	.25
Brazil nuts, lb.	.35	Endive, lb.	.20
Oranges, doz.	.25-.60	New corn meal, 5 lb.	.10
House potatoes, lb.	.20	Spinach, lb.	.25
Bananas, lb.	.12½	Cauliflower head	.25, .50
Dripps, lb.	.05	Beets, bunch	.10
Onions	.05		

Meats and Provisions

Round steak	.25
Sirloin	.30
Porterhouse	.35, .45
Roast	.30
Pork chops	.25, .30
Pork steak	.40
Pork roast	.30
Pork cut	
Ham	.50
Boiled ham	.60
Veal steak	.50
Veal chops	.40
Veal loaf	.25
Dried beef	.70
Spring lamb chops	.60
Shoulder chops	.35
Spring chickens dressed	.40

CLEVELAND—Butter, extra in tubs 43½; prints .44@.44½; extra .42@.42½; firsts .41@.41½; seconds .36; packing stock .16@.18. Fresh gathered northern extras extra firsts .39; Ohio firsts, new .37½; old cases .37; western new cases .36. Oleomargarine, prints nut oleo .21@.22; high grade of animal oils .23@.23½; grades .19@.20. Cheese, York .23@.24; brick .23@.24; fancy .40@.51; longhorn (Wisconsin) .27; limburger .25@.26. Poultry, heavy fowls .27@.28; roosters .16; spring chickens, culls .15@.20; .27; live spring ducks .28@.30; geese .35; live geese .20@.24; capons .30@.34; rabbits, 2.75@3.00 a dozen; jacks a dozen. Potatoes, 3.40@3.60 per pound sack; Michigan 2.85 a sack; Red Rive; 2.50 per 120 sack; fancy western .03@.04 a pound; new stock 12.50@13.00 barrel; garnets 2.50 a hamper.

CHICAGO—Butter, unchanged; creamery extras .36½; firsts .30@.35; seconds .27@.29; standards .33½. Eggs, receipts 14,556 cases; firsts .31; ordinary firsts .31@.33; miscellaneous .35@.36; refrigerator .23@.25.

NEW YORK — Live poultry quiet; chickens .20@.23; ducks .30@.32; fowls .30; turkeys .35@.40; roosters .20; broilers .28@.30. Butter quiet; receipts 8,162; creamery extras .38½; specials .39@.39½; state dairy tubs .36@.38. Eggs, steady; receipts 8,372; fresh white fancy .50; nearby mixed .46@.47; fresh firsts .39@.44.

N. Y. STOCK LIST

(LAST SALE)

American Beet Sugar	56½
American Can	36⅝
American Car & Foundry	144½
American Locomotive	105
American Smelt & Ref'g.	45
American Sumatra Tobacco	28
American T. & T.	117
Anaconda Copper	47½
Atchison	97
Baldwin Locomotive	94⅞
Baltimore & Ohio	35⅝
Bethlehem Steel "B"	59⅝
Central Leather	31⅛
Chesapeake & Ohio	56
Chicago, Mil. & St. Paul	18
Corn Products	102
Crucible Steel	59½
General Motors	8⅛
Great Northern Ore Ctfs.	31⅝
Goodrich Co.	36⅝
Int. Mer. Marine Pfd.	67⅞
International Paper	48¾
Kennecott Copper	38
Mexican Petroleum	110⅛
New York Central	74
Norfolk and Western	98½
Northern Pacific	76⅝
Pennsylvania	44½
Reading	71⅝
Rep. Iron & Steel	50⅞
Sinclair Oil & Ref'g.	19
Southern Pacific	80⅝
Southern Railway	17½
Studebaker Corporation	65½
Texas Co.	44⅞
Tobacco Products	63⅞
Union Pacific	127⅞
United States Rubber	53⅛
United States Steel	85⅞
Utah Copper	62⅛
Westinghouse Electric	51⅛
Willys-Overland	5⅛
Pure Oil	39⅞
Atlantic Gulf	25

FARM NOT HELPED

Banking System Attacked at Columbus Meeting

COLUMBUS.—(United Press.)—Addressing a farmers' week gathering here today, Dr. W. O. Thompson, president of Ohio State University, declared in discussing the Washington agriculture conference, that proposals to legislate will not help the farmer in the present situation.

"Legislation and politics," he said, "will not cure our present economic ills."

As for extension of credits to farmers, Dr. Thompson said that "we should increase the farmers' paying power rather that increase his borrowing power."

Present banking system, Dr. Thompson declared, has not met the farmers' problem, because the system is operated for the benefit of the system and not for the benefit of the farmer.

LIVE STOCK MARKETS

(Lima Packing Company Quotations)

HOGS—	
Heavy	.07 @.07½
Medium	.07 @.08
Sows	.05 @.06
Stags	.04 @.04½
CATTLE—	
Good steers 900 to 1000	.06 @.06½
Bulls	.03½ @.04½
Good heifers 800 to 900	.05½ @.06
Good cows	.03½ @.04¼

PITTSBURG — Cattle, receipts 1800; steady. Steers 7.75@8.35; heifers 6.25@7.25; cows 4.25@5.25. Hogs, receipts 6,00; steady. Heavies 9.10@9.25; heavy yorkers, light yorkers and pigs 9.90@10.00. Sheep and lambs, receipts 2,500; higher. Top sheep 8.75; top lambs 14.00, lower. Calves, receipts 700; steady; top 13.50.

EAST BUFFALO — Cattle, receipts 2,200; slow; generally steady; shipping steers 7.25@8.25; butchers 7.25@8.00; yearlings 9.00@10.00, heifers 5.00@7.50; cows 2.25@5.00; fancy 6.00; bulls 3.50@5.25; stockers and feeders 5.00@6.00; fresh cows and springers 35.00@120.00. Calves, receipts 2,200; 50 higher; 3.00@13.50. Hogs, receipts 12,300; steady to .25 lower; heavy 9.00@9.25; mixed 9.25@9.50; yorkers 9.75; light do and pigs 10.00@10.25; roughs 7.00@7.25; stags 3.50@4.50. Sheep and lambs, receipts 13,200, lambs .25 higher; ewes .25 lower; lambs 6.00@14.25; yearlings 6.00@12.00; wethers 8.00@8.50; ewes 5.00@7.00; mixed sheep 7.50@7.75.

CINCINNATI — Hogs, receipts 6500; steady. Heavies 8.50@9.60; packers and butchers 9.25; medium 9.25@9.50; stags 4.00@4.75; heavy fat sows 6.00@7.00; light shippers 9.50@9.75; pigs (110 lbs. and less) 8.50@9.75. Cattle, receipts 1750; slow to .25 lower. Steers, good to choice, 6.50@7.50; fair to good 5.50@6.50; common to fair 4.00@5.50; heifers good to choice 6.25@7.00; fair to good 5.50@6.25; common to fair 3.50@5.50; cows, good to choice 4.50@5.50; fair to good 3.50@4.50; cutters 2.75@3.25. Calves, steady. Good to choice 12.00@12.50; fair to good 9.00@12.00; common and large 5.00@8.00. Sheep, receipts 200; steady, Good to choice 4.00@4.50; fair to good 2.50@3.00; common 1.00@2.00; bucks 2.00@3.50. Lambs, slow to .25 lower. Good to choice 13.00@13.50; fair to good 10.00@13.00; seconds 9.00@9.50; common 6.00@7.00.

CLEVELAND—Cattle, receipts 1,000, market steady. Choice fat steers 6.50@7.75; good to choice butcher steers 6.75@7.25; fair to good .50@6.50; good to choice heifers 5.50@6.00; fair to good heifers 5.00@5.50; good to choice butcher bulls 5.00@5.50; bologna bulls 4.00@4.50; good to choice cows 4.25@5.00; fair to good cows 3.50@4.25; common cows 2.00@3.00. Calves, receipts 500; market .50 higher; good to choice veal calves 13.50@14.50; fair to good 6.00@11.00. Sheep and lambs, receipts 1800; market .25@.50 lower. Good to choice lambs 13.25@13.75; fair to good 8.00@10.50; good to choice sheep 6.00@7.00; fair to good 3.00@4.00. Hogs, receipts 2500; market .25 lower; yorkers and pigs and lights and mediums 9.75; mixed 9.50; roughs 6.75; stags 4.75.

CHICAGO — Cattle, receipts 19,000; opening trade in beef steers strong; quality plain; bulk beef steers 6.50@7.65; she stock steady to strong; calves and bulls slow; few early sales steady; stockers and feeders fully steady. Hogs, receipts 33,000; mostly steady to .10 higher than Saturday's average; later slow; big packers buying sparingly; 9.40 paid for 160 pound average; very few over 9.30; bulk 8.65@9.10; pigs .10@.15 higher; bulk desirable 9.00@9.30; few 9.40. Sheep, receipts 25,000; killing classes opening about .25 lower; fat lamb top early 13.60; some held higher; light fat ewes 7.00; talking weak to lower on feeder lambs, no early sales.

STANDARD OIL SUBSIDIARIES

STOCKS	Opening Bid	As'd.
Cumberland Pipe	150	165
Illinois Pipe	168	171
Ohio Oil Co.	265	269
Pierce Oil Co.	9¾	.....
Prairie Oil & Gas	525	535
Prairie Pipe Line	236	239
South Penn. Oil Co.	185	190
Standard Oil (Cal.)	93½	94½
Standard Oil (Ind.)	85	85¼
Standard Oil (N. J.)	175	177
Standard Oil (N. Y.)	359	362
Standard Oil (Ohio)	385	395
CURB STOCKS		
Midwest Ref'g.	170	185
Midwest Oil	2½	3

SUGAR MARKET

NEW YORK—Raw sugar unchanged at 2 11-16 for Cubas, cost and freight, equal to 3.67 for centrifugal.

Raw sugar futures 5 to 7 points net higher. Fine granulated unchanged at 5.10. No transactions in refined futures.

LEGAL NOTICE

Dewey Hooker whose place of residence is unknown, will take notice that on the 30th day of January, 1922, Christene Hooker filed her petition in the Court of Common Pleas of Allen County, Ohio, in case number 20249, praying for a divorce from him the said Dewey Hooker; that said cause will be for hearing on and after the 14th day of March, 1922.

Christene Hooker,
By P. W. Anderson, Attorney.
1-30-6wks.

MAY WHEAT GOES UP TO $1.19

Advance Follows Early Slump—Market Closes Firm

(MODEL MILLS QUOTATIONS)

No. 1 Spring Wheat	$1.30
No. 1 Winter Wheat	1.15
Corn (new) per bushel	.70
No. 1 Oats	.45
Pride of Lima, ¼ bbl.	1.35
Pride of Lima, ⅛ bbl.	.95
Model Best, ¼ bbl.	2.10
Model Best, ⅛ bbl.	1.05
Choice Family, ¼ bbl.	1.08
Choice Family, ⅛ bbl.	.80
Charm, ¼ bbl.	1.20
Charm, ⅛ bbl.	1.00

CHICAGO.—Altho the wheat market made something of an upturn at the opening today, prices soon underwent a decline. Initial gains were ascribed to the influence of higher quotations at Liverpool. On the bulge, however, holders here showed a decided inclination to realize profits, a circumstance due in some respects to reports of rain where needed in the southwest. Opening prices, which varied from 1-8c off to 1-2c advance with May 1.18 5-8 to 1.19 and July 1.04 3-4 to 1.05, were followed by a setback all around to well below Saturday's finish.

Hedging sales against purchases of corn to arrive were more or less responsible for a sag in values of corn and oats. After opening unchanged to 1-4 lower, May 54 1-4 to 54 3-8, the corn market continued to weaken.

Oats started unchanged to 1-2c up, May 39 1-2 to 39 5-8 and went downward in line with other grain.

Provisions were firmer in response to gains in the price of hogs.

The wheat close was firm 1-2 to 1 1-8 net higher with May 1 19 3-4 to 1.19 7-8 and July 1.05 1-8 to 1.05 1-4.

The corn close was steady at 1-8 to 1-4 net decline, May 54 1-8 to 1-4 to 54 1-4.

CINCINNATI — Wheat 1.28½@1.30. Corn .56@.57. Oats, steady, .35½@.40½. Rye, higher, .80@.82. Potatoes, home grown 4.50@5.00 per barrel; No. 2, 2.25@2.50 per barrel; Michigan 3.50@3.75 per sack 150 pounds; Ohio 2.75@3.00 per 120 pound sack. Hay 14.00@22.00.

TOLEDO—Wheat, cash 1.28; May 1.33; July 1.11. Corn .54. Oats .41. Barley .66. Rye, No. 2, .89. Clover seed, prime cash and Jan. 13.97½; Feb. 14.02½; March 14.10; April 13.25, Alsike prime cash and Feb. 12.10; March 12.10. Timothy, prime cash and Jan. 3.30; Feb 3.30; March 3.35.

IGNORE WAGE CUT

Miners Refuse to Notice Ohio Operators' Order

COLUMBUS—(Associated Press)—Officials of the United Mine Workers of Ohio today declared no notice will be taken by the organization of the scale proposed Saturday by the operators of southern Ohio, providing for reductions in the wages of 31 to almost 47 per cent.

"We have no authority to agree upon a wage scale with the operators others than as a whole, taking in the central competitive field, composed of Western Pennsylvania, Ohio, Indiana and Illinois," President Lee Hall said. "If the international organization fails to bring about a settlement of the wage scale then our actions in Ohio will be guided by authority given us by the international union after the convention at Indianapolis in February."

President Hall termed as "rotten" the operators' proposal cutting wages of pick miners 31 per cent and other labor up to almost 47 per cent. He declared that only nine per cent of all Ohio coal is pick mined and therefore the lesser wage reduction would affect only a very small portion of the workers.

TEACHER'S SKIRT SHORT, RESIGNATION DEMANDED

OXFORD — Miss Martha E. Barrett, 20, of Delaware, graduate of Ohio Wesleyan University, teacher in the Hanover-tp central school, is absent from her post today. The school board requested her resignation because she wore skirts "too short," and went to a party with a high school student of 15.

OHIO INCORPORATIONS

Gallatin Co., Cleveland, $10,000; W. R. Keiger, Helen Sup.
Boulevard Estates Co., Cleveland, $10,000; H. A. Bekett, W. L. Spring.
Gross Electric Fixture Co., Toledo, $10,000; George Gross, S. L. Gelegord.
Ohio Steam Car Co., Cincinnati, $10,000; R. Uricho, F. M. Meiser.
K. W. Auto Specialty Co., Cincinnati, $25,000; Charles F. Mussey, Frank H. Fishe.

Increases:
Superior Hy-Test Motor Gas Co., Cincinnati, from $10,000 to $75,000.
Crescent Dairy Co., Youngstown, from $75,000 to $280,000.
Alliance Brass and Bronze Co., Alliance, from $15,000 to $100,000.

FOREIGN EXCHANGE.

NEW YORK.—Demand sterling made a new high at $4.25 1-4, up 3-4, today. The Italian lire also reached a new high for the year at .04553 1-2, up .0005 and French francs moved up .0006 1-2 to .0827 1-2. Marks steadied up to .0050 from the opening.

ALCOHOL AND GASOLINE

CINCINNATI — Alcohol, denatured, 43; gasoline, tank wagon 22; 70 per cent 33.

"IF YOU ARE CRITICAL, YOU WILL INSIST ON BRUNSWICK RECORDS."
THE MAUS PIANO CO.

Why the "Low Cost" Coppers Are Advancing

Not necessarily low priced selling issues but shares of copper companies having the advantage of "low cost" production which are showing extraordinary strength.

We have prepared a special report giving concise yet interesting data on all the leading "low cost" coppers.

Write for S-33

L. L. Winkelman & Co.
1940 East 6th St., Cleveland
Telephone Main 6370
Branch Offices in Leading Cities
Main Office, 62 Broad Street, New York
Direct Wires to Various Markets

BANK CLEARINGS

Clearings Monday, $110,228.56
Clearings last Monday, $106,604.72.
Clearings a year ago, $121,932.41.

U. S. HOLDS LIQUOR

Supreme Court Passes on Stocks In Warehouses

WASHINGTON. — (United Press.) — The government has the right to hold thousands of barrels of whisky, now in government warehouses, the supreme court held today.

The court decinded for the government in four suits brought by persons seeking to recover liquor they own and remove it to their homes for private use.

The decision means that unless there is legislation the government wil never surrender back to the original owners the imense stocks of liquor now in storage over the country. Much of this liquor was stored with the government for "safe keeping," and to guard against posible law violation before the Volstead law, as applying to liquor in the home had been fuly interpreted.

OPERA STAR RUSHED TO HOSPITAL FOR OPERATION

NEW YORK—Lucien Muratore, star of the Chicago Opera company, was taken from the Ritz-Carlton hotel today and rushed to a hospital for an immediate operation for appendicitis.

After consulting of physicians the singer, who was overcome with an attack of appendicitis yesterday, was found to have suffered from complications which made an immediate operation necessary.

28 INDICTED.

NEW YORK.— Twenty corporations and twenty-eight individuals engaged in the heating and ventilating branch of the building industry were indicted by a supreme court grand jury today for violation of the Donnelly anti-trust law.

EXPORTS SLUMP

$2,000,000,000 Drop During the Past Year Shown

WASHINGTON.— (Associated Press.)—Exports to Europe during the past year fell off by more than $2,000,000,000 as compared with 1920, while exports to South America declined by more than $300,000,000, according to foreign trade reports issued today by the commerce department.

During the year 1921 exports to Europe aggregated $2,364,000,000 compared with $4,466,000,000 in 1920, while imports for the year aggregated $765,000,00 as against $1,228,000,000 in 1920.

For the month of December, exports to Europe aggregated $155,000,000 as against $388,000,000 in December, 1920 while imports for the month aggregated $73,000,000 as against $67,000,000 in December a year ago.

CLIMBERS WILL ATTEMPT TO SCALE MOUNT RANIER

SEATTLE—An ascent of 14,408 feet to the summit of Mount Rainier will be started next Thursday by Jacques Bergue and Jean and Jacques Landry, according to their announcement, in an effort to accomplish a feat which mountaineers say has not been attempted in winter.

The climbers will use especially made skiis on the first part of their journey. The United States army signal corps has arranged to send men to the base of the mountain and afford every possible means of communication.

The three will carry only light packs and their food will consist of dried beef, prunes and cheese.

CALL MONEY.

NEW YORK.—Call money strong; 5 high 5 1-2; low 5; ruling rate 5; closing bid 5; offered at 5 1-2; last loan 5 1-2; call loans against acceptances 4 1-2. Time loans firm; 60 days 4 3-4@5; 90 days 4 3-4@5; six months 4 3-4@5. Prime mercantile paper 4 3-4@5.

The Wheatley Co.
Government Bonds
High Grade Investment Securities
Citizens Building
Phone, Main 4034
Lima, Ohio

6%
For Your Money
which may be with-drawn at any date, with interest computed from date of note.
The Shawnee Finance Co.
120 W. HIGH ST.

PAY TAXES
You can borrow the
MONEY
to pay your taxes from us. Small or large payments.
Call Us—Main 3584
LIMA LOAN CO.
209 Opera House Blk., Lima.

MONEY TO LOAN at Lowest Rates
On Real or Personal Property.
Any amount, straight time or monthly payments.
THE SHAWNEE FINANCE CO.
OPERATED BY LIMA BUSINESS MEN
120 W HIGH ST TEL MAIN 2757

LOANS
$25 TO $500
ON YOUR OWN SECURITY
THE CITY LOAN & SAVINGS CO.
COR. MARKET & WEST STS. LIMA, O.

AUTO NOTES

EXHIBIT WEEK NEWS

A NEWS FEATURE

VISIT THE DEALERS — MONDAY, JANUARY 30, 1922 — ADMISSIONS FREE

PLAN PARTIES FOR AUTO SHOWS

Lima Dealers' Exhibit Week Attracting Crowds

Showing practically all the new 1922 models, the Lima automobile dealers' Sales-Room Exhibit Week is in full swing. Each dealer is conducting a separate auto show, thereby giving the people of Lima and vicinity the opportunity of inspecting far more models than would be possible in one show where all makes were represented.

Tonight marks the first real "evening show" among dealers and special preparations have been made to receive the visitors. Many city people and those from surrounding territorry are planning "auto parties' for a tour of inspection among all the show rooms.

In the Timmerman Motor Sales Co. show rooms, every model of the Ford car from the chassis to the sedan and even the Fordson tractor are shown.

The Dodge, concerning which there has been so much speculation as to the forth-coming announcement of price reductions, is receiving its share of the visitors' attention at the D. D. Jones Company's show rooms.

Other dealers who are showing special auto models during Exhibit Week are: The Reo-Baker company; Lima Cadillac company; Longsworth Bussert company, Davis distributor; Sturtevant - Jones Co., Buick and Hupmobile dealer; Colonial Auto Co., Durant and Haynes; Lima Nash Co., Lima Overland Co., D. B. Huber, Auburn and Republic truck distributor; Apperson-Lima Sales Co., White Truck Sales and Service; Hawisher Motor Co., Studebaker distributor.

PRICE STABILIZED SAYS FRANKLIN

"A development of the automobile business which 1922 will usher in is price stabilization," says H. H. Franklin, president of the Franklin Automobile Company, in a statement just made to Franklin dealers. "People ask, 'What is the price?' Or in other words, 'Is your price settled?' The interest is not in a lower price, necessarily, but in the assurance that their purchase be on sound footing

—"Automobile prices," Mr. Franklin continued, "are considerably under price of commodities and raw materials. The deflation which 1921 has worked out will now take the turn to a strengthened price basis.

"Today the buying of motor cars is resolved into an investment in transportation, wherein it is not merely a question of 'going and getting back,' nor simply a consideration of a price. Cost per mile considered side by side with the service rendered, is more and more the measure."

NEW DAVIS MODEL HAS STRAIGHT LINES

A unique feature of the 1922 Davis which is being exhibited by the Longsworth & Bussert Company, local distributors, in the fact that that when the car is loaded it has an absolutely straight line drive from the motor to the rear axle. There is no lost motion between the motor where the power is generated and the rear wheels where it is used. The Davis company has been building fine automobiles for twelve years, and their long and successful experience has made the chassis of the 1922 models a model of simplicity, accessibility and strength.

FREE SERVICE PLAN

Free tire changing anywhere within the city limits.

Free tire inspection at the branch.

Free air and water at the curb.

We will also fill the small cuts in your Ajax Tires.

Our service car is equipped with an air tank.

We have the most up-to-date and fully equipped tire repair plant in this section of the state.

See Our Special Showing of
AJAX
Tires
During Auto Exhibit Week
Alexander Goldbridge Co.
Distributors of Ajax Tires
Lima, Ohio
300 W. MARKET ST.
PHONE, MAIN 1265

VALVE-IN-HEAD Buick MOTOR CARS
No transportation is more reliable than Buick
See the New Model
Another reason why Buick held first place at the New York and Chicago Shows
When better automobiles are built, Buick will build them

Select Your FORD This Week
—OPEN DAY AND EVENING—
TERMS: $100 cash and the balance $25 per month gives you immediate possession of any model FORD you wish.
All FORD Prices Now at Rock Bottom
FORD prices are now the lowest in history. Get yours before the spring rush. It's coming.
Phone Main 4713
Timmerman
"THE HOUSE OF PERSONAL SERVICE"
438-440 N. Main St.
Authorized FORD and FORDSON Dealers
Sales and Service for Lima and Territory

SEIBER GARAGE
408 SOUTH ELIZABETH STREET
Expert Mechanical and Parts Service
We Specialize on Oaklands
3 Years With the Oakland Factory
If You Can't Drive In, Call Main 4302
Let Us Re-New YOUR Car

BECKMAN'S
A PLACE
Where Motorists Receive Prompt and Honest Battery and Electrical Service.
Visit Us During Auto Exhibit Week
BECKMAN ELECTRIC CO.
South Central at Spring St.

DAYTON
Cords
Guaranteed 10,000 Miles
Fabrics
Guaranteed 7,500 Miles
Built to Stand Every Test
SEE THE DAYTON DURING AUTO EXHIBIT WEEK
EBLING Auto Supply Co.
213 W. HIGH ST.

NEWSPAPER ARCHIVE®
NEWSPAPER ARCHIVE®

MUTT AND JEFF—HAVE YOU A LITTLE DENTIST IN YOUR HOME? By BUD FISHER

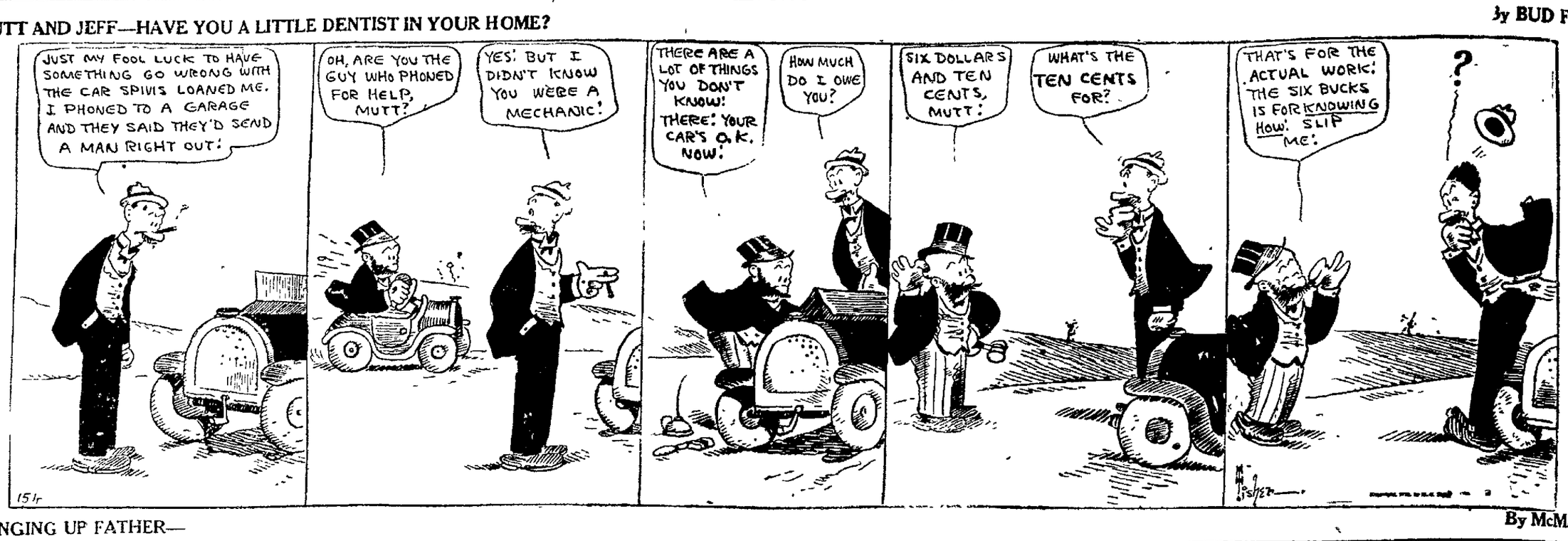

BRINGING UP FATHER— By McMANUS

SHORT SHAVINGS

Miss Eunice B Trumbo, welfare worker, has lost all faith in the promise of railroad station agents

Miss Trumbo commutes into the city daily from her home in Columbus Grove "Car's one hour and a half late' agent said, as he pulled down the ticket window with a thud

'All right, I'll go home" she said Just see the things I can do in the meantime"

She returned a few minutes before the appointed hour and a half was up, only to see the interurban car going down the tracks as rapidly as electrical power could propel it.

All the sprinting Miss Trumbo could do failed to catch the car. 'I'm not believing agents any more — I'l wait three hours next time," she said.

* * *

C H. Crow went fishing thru the ice covering a pond "I spent an hour cutting a nice hole thru the ice," he said. "Then I lost my hook, line and sinker thru the hole and had to go home"

* * *

Brice B. Aprias, banker, was walking home with a carton, of strictly fresh eggs when he was startled by a peeping sound He found it was his new shoes squeaking. "I thought one of the eggs had hatched," he said "That's why I held the package up to my ear"

* * *

Deputy Sheriff, Clarence Fraunfelter, deciding to do a little investigating to see if liquor is being sold, accosted an old colored woman "Auntie, can you tell me where I can get something to drink?"

"Ah 'specs ah can, if you'll gin me de price Hold mah bundle til ah gits back" She disappeared down an alley. At last, tired of waiting, the officer investigated the bundle It contained a dirty shirt wrapped round a pint of whiskey.

* * *

Secretary Parmenter of Rotary club is authority for the statement that Ed Taylor stepped into Maurice Hoeffler's the other day and asked "the man who knows" for a pair of socks.

"What number?" he queried.

"Two, you dumbell' Do I look like a centipede?"

"MUSIC LOVERS PREFER BRUNSWICK RECORDS."
THE MAUS PIANO CO.

Still Greater Bargains Tuesday & Wednesday

At The Great Close - Out Sale of The South Side Bootery High Grade Shoe Stock.

Every pair must and will be sold out at some price. Because of the "Hard Times" we've marked everything to bed rock.

No Advertisement Like A Customer Telling Friends -- Look Here for Tuesday and Wednesday

Specials to make everybody TALK—WONDER AND BUY SHOES—Two and three pair to a customer is the slogan. There never will be a Shoe Sale in South Lima so big and far reaching as this sale. It includes EVERYTHING and the stock is so big and overgrown that we can simply supply everybody for miles around. WITH ALL THE BIG SELLING YOU CAN'T MISS WHAT IS GONE. THIS WEEK WILL SEE LIVELY DOINGS EVERY DAY. IT'S NOT CHOICE—IT'S COMPULSION—BUT CHOICE GOES TO FIRST CHOOSERS. SHIRK DON'T CARE, ANYTHING BEATS NOTHING WITH HIM. READ THESE NEXT TO NOTHING PRICES.

SOUTH SIDE BOOTERY HAS BID GOOD BYE TO ALL ITS DOOMED STOCK FOREVER

Men's Shoes

Now you just watch the men flock to this sale of Howard & Foster Shoes and Oxfords—Keen-Kicks—and other good brands of Shoes Two pairs to each customer should be the minimum at these prices. Buy as many as you like. Somebody is going to get them.

Another big lot Men's $4.00 and $5.00 Shoes—also $3.00 and $4.00 best quality Arctics—and Work Shoes go on sale —Pick as many as you like—a great snap at **$1.98**

A special lot Men's and Boys' strictly $5.00 and $6 Shoes and Oxfords, Tan and Black, for Dress or heavy wear, will go like a whirlwind Tuesday at only **$2.87**

NOW LISTEN, MEN,—don't say you "can't ever get a Bargain" when all these hand sewed Shell Cordovan, Tan Calf, Black Kid and Gun Metal Calf high-grade Shoes and Oxfords, worth up to $12.50, are simply being given away at ... **$4.73**

$6 and $7 Shoes and Oxfords for Men and Boys get an awful "Bump" in prices. A big new special lot go out on the "Racks" Tuesday at **$3.73**

Men's House Slippers are slaughtered unmercifully. We can't help it—they simply must go for what they'll bring. Values up to $4 ..... **$1.98**

One big lot Men's $1.25 Canvas Leggings—Over Gaiters—Boot Tops—Wanagans—and felt House Slippers— all go now at only **59c**

Every pair Men's high grade Work Shoes, Goodyear welt sewed soles, that sold at $5, $6 and up to $8 a pair, go Tuesday at **$3.73**

Boys', Girls' and Children's Shoes

Bring in the "Bad Boys"—the "Good Boys"—the Girls—the Babies and all the other children who are hard on shoes. We have Shoes for all of them at less than they can be made for.

Another big lot Children's and Infants' Shoes—Slippers —Sandals—and Oxfords—go on sale at **98c**

One lot Children's Soft Soles, Leggings, Slippers and Rubbers—go on sale early Tuesday morning at **37c**

A beautiful lot children's Dress Shoes—Play Shoes—Oxfords —Pumps—and Rubber Boots now go at **$1.67**

A HAPPY TIME FOR BOYS. A very big lot "high-cuts" in heavy storm Tan or Black Calf—with buckles and strong all leather soles. $3.50 and $4.00 Shoes **$1.98**

Those good School and Dress Shoes for the little girls, the stylish kind that cost too much before, now you can afford them at **$1.98**

Fine Dress Shoes, Black or Tan, for little Misses and Growing Girls, worth from $4 to $6, go on sale at ... **$2.37**

All Boys', Girls' and Children's Rubbers, Arctics, Alaskas, Rubber Boots, now selling at almost unbelievable prices.

Women's Shoes & Oxfords

The biggest stock of all to dispose of. The greatest reductions known for years. Every Woman in Lima and Allen County, rich or poor, big or little, should come to this "Closing-Out" Sale. Just remember every pair of Shoes, Oxfords, Pumps or Slippers in this store must and will sell at some price.

YOU SIMPLY CAN'T AFFORD TO STAY AWAY
YOU MUST COME

300 pairs Women's and Girls' House Slippers, worth up to $1.75 and $2.00—Rubbers—Comfys—will go to first choosers at **73c**

One big lot Women's Sample Sizes in Shoes, Oxfords and Pumps—big sizes in narrow widths, small sizes in all widths —snatch and grab, at only **87c**

All Women's Daniel Green Comfys, Felt Slippers— and Boudoir Slippers—up to $2.50 quality now go at **$1.29**

One special lot Soft Shoes, Juliets and Slippers, also some Dress Shoes will go now at **$1.87**

A very large lot Women's and Girls' Shoes and Oxfords, low and high heels—broken sizes— worth up to $10 ..... **$2.73**

Two big lots Women's and Girls' Shoes and Oxfords, Tan or Black, splendid styles, $6, $8 and $10 values, now **$3.73**

NOW WOMEN—DON'T MISS THESE SPECIALS—

As fine a lot as money will buy—Women's Shoes and Oxfords —Black or Brown kid, also Tan Calf—worth up to $8, $10 and even $12—Now go at **$4.73**

Extra Special Tuesdsy

300 pairs Women's Sample Shoes—Slippers and Pumps—go on sale at only

73c

So. Side Bootery s Old Stand

707 South Main St. Lima, Ohio

HARRY E. SHIRK—SELLING AGENT IN CHARGE

Bring the Girls

300 pairs Misses' and Children's Shoes —Oxfords and Pumps go on sale Monday morning—worth $3.50 and $4.00 a pair —at

$1.98

NEWSPAPER ARCHIVE® NEWSPAPER ARCHIVE®